



STATE OF NEW MEXICO  
ENERGY, MINERALS AND NATURAL RESOURCES DEPARTMENT  
OIL CONSERVATION DIVISION



BRUCE KING  
GOVERNOR

ANITA LOCKWOOD  
CABINET SECRETARY

**RECEIVED**  
JUL 06 1992  
OIL CON. DIV.  
DIST. 3

POST OFFICE BOX 2088  
STATE LAND OFFICE BUILDING  
SANTA FE, NEW MEXICO 87504  
(505) 827-5800

**MEMORANDUM**

**TO:** Ernie Busch

**FROM:** Michael E. Stogner *MES*

**DATE:** July 1, 1992

**SUBJECT:** Mobil Exploration & Production U.S. Inc. drilling permit amendment for its Miller Com Well No. 1; G-17-T24N-R2W, Rio Arriba County, New Mexico.

---

Per our telephone conversation today concerning the attached Mobil request, perhaps this matter can best be handled at the District level without Santa Fe's involvement. I think it would be prudent however to include any changes Aztec recommends on the next nomenclature case and to submit such matter as quickly as possible so as to alleviate the resulting contradiction in data between our two offices.

cc - William J. LeMay

24N-2W

**Mobil Exploration & Producing U.S. Inc.**P.O. BOX 633  
MIDLAND, TEXAS 79702-0633

June 22, 1992

State of New Mexico  
Energy and Minerals Department  
Oil Conservation Division  
State Land Office Building  
P.O. Box 2088  
Santa Fe, New Mexico 87504

**RECEIVED**  
JUN 23 1992  
OIL CON. DIV.  
DIST. 3

Attention: Mr. William J. Lemay

DRILLING PERMIT AMENDMENT  
MILLER COM LEASE  
WELL NO. 1  
LINDRITH, WEST (GALLUP-DAKOTA) FIELD  
RIO ARriba COUNTY, NEW MEXICO

Gentlemen:

Mobil Exploration & Producing U.S. Inc. (MEPUS), as Agent for Mobil Producing Texas & New Mexico Inc., respectfully requests that the permit for the subject well be amended to place the well in the Lindrith, West (Gallup-Dakota) Field as an extension of that pool. After talking with Ernie Busch of the Aztec NMOCD, we are in agreement that the well was erroneously permitted in the [REDACTED] and should be placed in the [REDACTED] to attain its rightful allowable.

The subject well was moved from its original location at 1850' from the North and 1850' from the East lines of Section 17 due to the location's proximity to the Jerome P. McHugh well, Di's Delight in the Blanco Pictured Cliffs gas pool. Mobil is the only offset operator for the Dakota formation surrounding the 160 Acre proration unit for the subject well.

The following items are being submitted, in triplicate, in support of this request:

1. Form C-101 - Application for Permit to Drill, Deepen or Plug Back;
2. Form C-102 - Well location and acreage dedication plat;
3. Area Vicinity Map;
4. Sundry Notice Requesting the Field Change.

A:M103228.CAM

State of New Mexico  
Permit Amendment  
Miller Com #1

-2-

June 22, 1992

If further information is needed to process this request, please call Ann Moore at (915) 688-1772.

Yours very truly,

*C.A. Moore*

*for*

D. P. Klancher  
Environmental & Regulatory/  
LP Supervisor

Mobil Exploration & Producing U.S. Inc.  
as Agent for  
Mobil Producing Texas & New Mexico Inc.

CAMoore

attachments

cc: Oil Conservation Division - Aztec

A:M103228.CAM

**NEW MEXICO OIL CONSERVATION COMMISSION**  
**WELL LOCATION AND ACREAGE DEDICATION FORM**

Form C-102  
 Supersedes C-121  
 Effective 1-4-83

All distances must be from the outer boundaries of the Section.

Operator <b>MOBIL EXPLORATION &amp; PRODUCING, UNITED STATES</b>			Lease <b>MILLER COM</b>		Well No. <b>1</b>
Unit Letter <b>G</b>	Section <b>17</b>	Township <b>24 NORTH</b>	Range <b>2 WEST</b>	County <b>RIO ARriba</b>	
Actual Footage Location of Well					
<b>1835</b>	feet from the	<b>NORTH</b>	line and	<b>1990</b>	feet from the
<b>7163.11</b>	Ground Level Elev.	Producing Formation <b>DAKOTA</b>	Pool <b>LINDRITH, WEST (EXTENTION)</b>	Dedicated Acreage <b>160</b>	Acres

1. Outline the acreage dedicated to the subject well by colored pencil or hatchure marks on the plot below.
2. If more than one lease is dedicated to the well, outline each and identify the ownership thereof (both as to working interest and royalty).
3. If more than one lease of different ownership is dedicated to the well, have the interests of all owners been consolidated by communitization, unitization, force-pooling, etc?

☒ Yes    ☐ No    If answer is "yes," type of consolidation COMMUNITIZATION

If answer is "no," list the owners and tract descriptions which have actually been consolidated. (Use reverse side of this form if necessary.)

No allowable will be assigned to the well until all interests have been consolidated (by communitization, unitization, forced-pooling, or otherwise) or until a non-standard unit, eliminating such interests, has been approved by the Commission.

**\*JERMONE MCHUGH'S DI'S DELIGHT #2 IN THE BLANCO PICTURED CLIFF SOUTH FIELD IS IMMEDIATELY EAST OF THE SUBJECT WELLBORE**

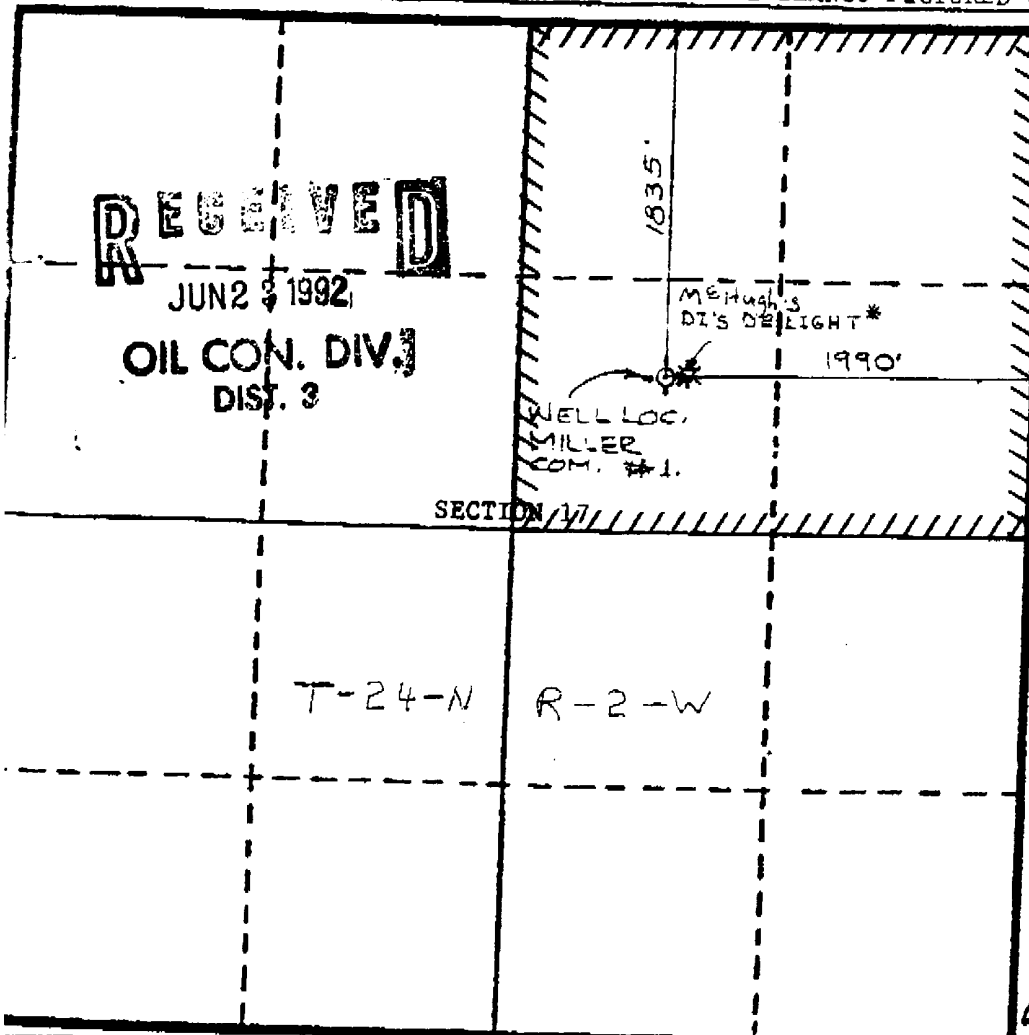

**CERTIFICATION**

I hereby certify that the information contained herein is true and complete to the best of my knowledge and belief.

Name  
**C. A. MOORE**

Position  
**ENV. & REG. TECHNICIAN II**

Company  
**MOBIL PRODUCING TX. & NM INC.**

Date  
**6-22-92**

I hereby certify that the well location shown on this plot was plotted from field notes of actual surveys made by me or under my supervision, and that the same is true and correct to the best of my knowledge and belief.

Date Surveyed **B. STANNARD**  
**FEBRUARY 27, 1992**

Registered Professional Surveyor  
**ROBERT S. STANNARD, P.S.**  
 11598

# VICINITY MAP FOR MOBIL EXPLORATION & PRODUCING, UNITED STATES

WELL LOCATION MILLER

COM. 1, SECTION 17,

T24N, R2W, NMPM, RIO ARriba CO, NEW MEXICO

SCALE: 1" = 2000'

DATE: MARCH 2, 1992

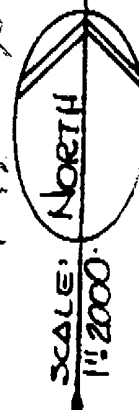
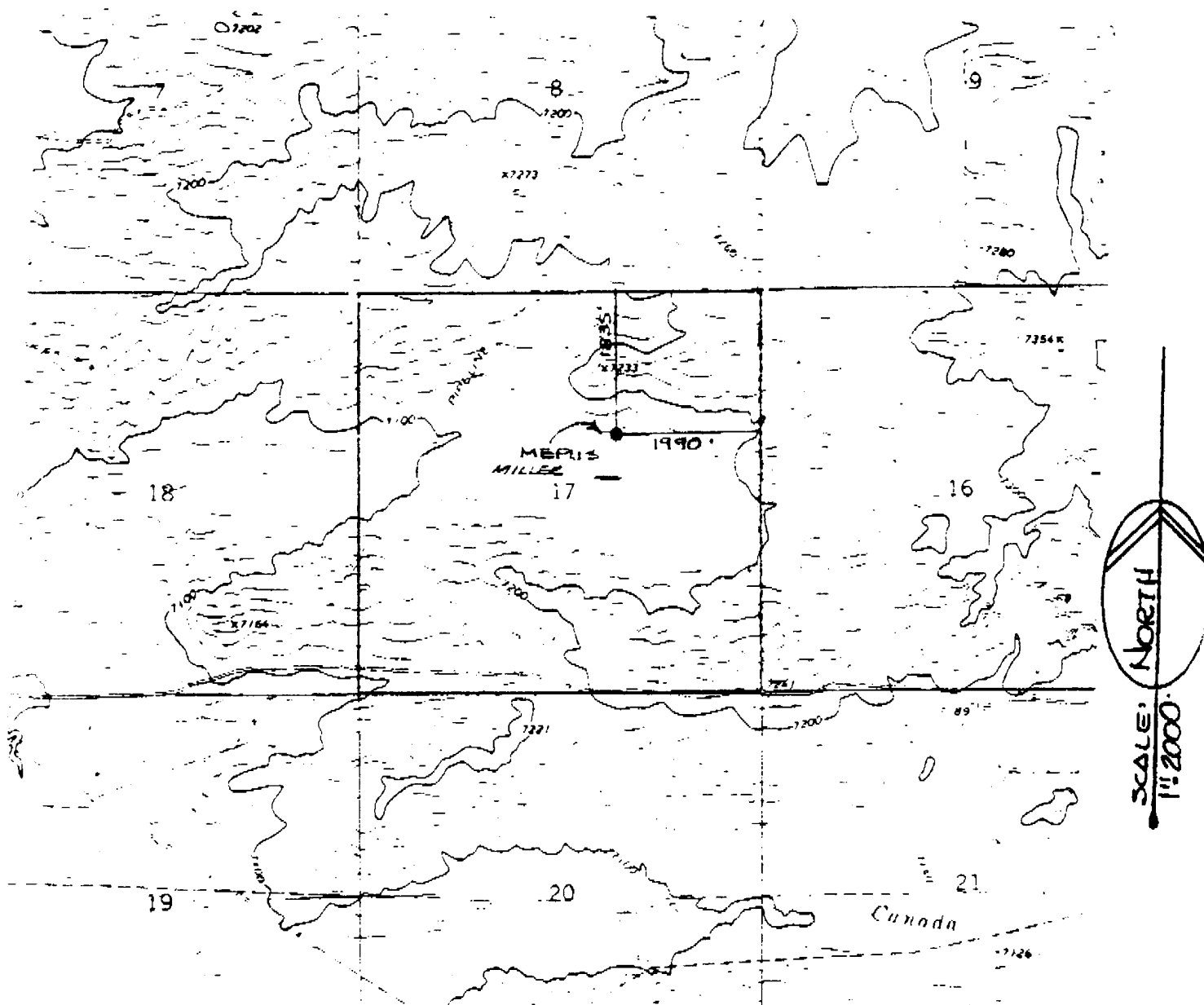

SCALE: 1" = 2000'

DATE: MARCH 2, 1992

SAN JUAN ENGINEERS

JUN-23-92 TUE 14:49

1 P.05

JUN-23-92 TUE 14:49

1

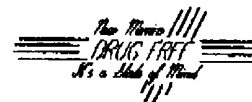

STATE OF NEW MEXICO  
ENERGY, MINERALS and NATURAL RESOURCES DEPARTMENT  
OIL CONSERVATION DIVISION  
AZTEC DISTRICT OFFICE

BRUCE KING  
GOVERNOR

ANITA LOCKWOOD  
CABINET SECRETARY

1000 RIO BRAZOS ROAD  
AZTEC, NEW MEXICO 87410  
(505) 334-6178

FAX TRANSMITTAL SHEET

DATE: 6-23-92

TO: MICHAEL STOGNER

FROM: ERNEST BUSCH

FAX: 505-334-6170

COMMENTS:

NUMBER OF PAGES INCLUDING COVER: 7