

UNITED STATES
DEPARTMENT OF THE INTERIOR
BUREAU OF LAND MANAGEMENT

FORM APPROVED
Budget Bureau No. 1004-0135
Expires: March 31, 1993

SUNDRY NOTICES AND REPORTS ON WELLS

Do not use this form for proposals to drill or to deepen or reentry to a different reservoir.
Use "APPLICATION FOR PERMIT—" for such proposals

SUBMIT IN TRIPLICATE

1. Type of Well

☐ Oil Well ☐ Gas Well ☐ Other

2. Name of Operator

Texaco Exploration & Production Inc.

3. Address and Telephone No.

3300 N. Butler, Farmington N.M. 87401 (505)325-4397

4. Location of Well (Footage, Sec., T., R., M., or Survey Description)

Sec. 29, 30, 31 T25N / R3W

5. Lease Designation and Serial No.

SF079602

6. If Indian, Allottee or Tribe Name

7. If Unit or CA, Agreement Designation

8. Well Name and No.

L.L. McCONNELL LEASE

9. API Well No.

10. Field and Pool, or Exploratory Area

West Lindrith GAL/DK

11. County or Parish, State

Rio Arriba, NM

12. CHECK APPROPRIATE BOX(S) TO INDICATE NATURE OF NOTICE, REPORT, OR OTHER DATA

TYPE OF SUBMISSION

☒ Notice of Intent

☐ Subsequent Report

☐ Final Abandonment Notice

TYPE OF ACTION

☐ Abandonment

☐ Recompletion

☐ Plugging Back

☐ Casing Repair

☐ Altering Casing

☒ Other PRODUCTION MEASURING

☐ Change of Plans

☐ New Construction

☐ Non-Routine Fracturing

☐ Water Shut-Off

☐ Conversion to Injection

☐ Dispose Water

(Note: Report results of multiple completion on Well Completion or Recompletion Report and Log form.)

13. Describe Proposed or Completed Operations (Clearly state all pertinent details, and give pertinent dates, including estimated date of starting any proposed work. If well is directionally drilled, give subsurface locations and measured and true vertical depths for all markers and zones pertinent to this work.)*

Texaco E & P, Inc. proposes the following on the subject lease:

Production from the L.L. McConnell #19, 14 wells be measured in the following manner.

GAS

Texaco proposes to make the existing E.P.N.G. meter at L.L. McConnell #14 a Central-Point-Delivery(CPD) meter.

LIQUIDS

Texaco proposes to surface commingle produced fluids into a common flowline before collecting at a central tank battery located at L.L. McConnell #14 wellsite.

Each well will test Oil, Gas, & Water monthly for allocation purposes.

Refer to attached map and battery schematic.

14. I hereby certify that the foregoing is true and correct

Signed Hector A. Villalobos

Title Senior Engineer

Date 10/18/93

(This space for Federal Office use)

(Original Signed) HECTOR A. VILLALOBOS

AREA MANAGER

RIO PUERCO RESOURCE AREA

Approved by

Conditions of approval, if any:

Title

Date

DEC 2 1993

JICARILLA APACHE INDIAN RESERVATION BOUNDARY

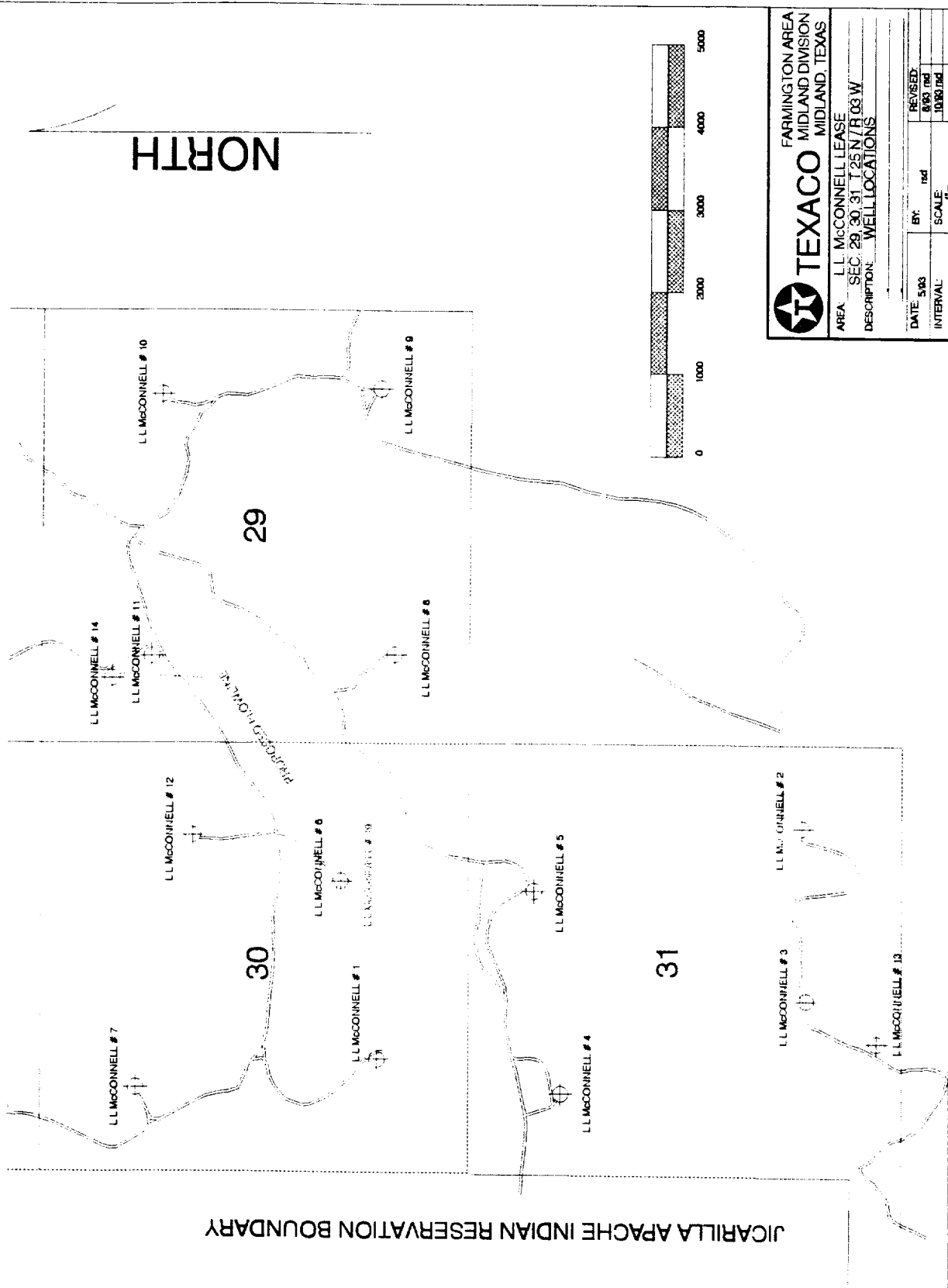

L.L. McCONNELL #14 BATTERY

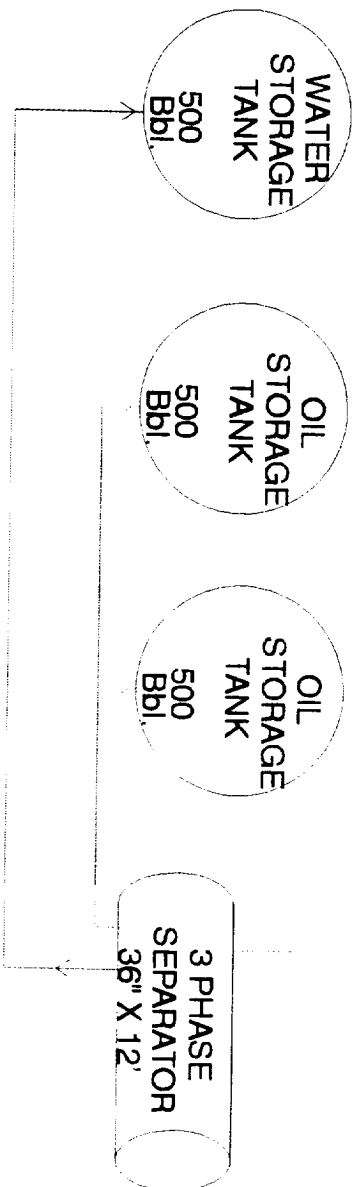

FLOWLINE FROM
L.L. McCONNELL #19
L.L. McCONNELL #14

METER
N.P.N.G.

SALES

BULK FLUIDS
OIL LINE
GAS LINE
WATER LINE

		FARMINGTON AREA	
TEXACO		MIDLAND DIVISION	
MIDLAND, TEXAS			
AREA	L.L. McCONNELL LEASE	DESCRIPTION	SITE SCHEMATIC
			L.L. McCONNELL #14 BATTERY
			SEC. 29, 30, T28N/R30W
DATE	9-80	BY	RED
INTERVAL	1-2	REVIEWED	
