

UNITED STATES  
DEPARTMENT OF THE INTERIOR  
BUREAU OF LAND MANAGEMENT

SUBMIT IN TRIPLICATE\*  
(Other instructions on  
reverse side)

Form approved.  
Budget Bureau No. 1004-0135  
Expires August 31 1985

**SUNDRY NOTICES AND REPORTS ON WELLS**

(Do not use this form for proposals to drill or to deepen or plug back to a different reservoir.  
Use "APPLICATION FOR PERMIT-" for such proposals.)

1. OIL WELL <input checked="" type="checkbox"/> GAS WELL <input checked="" type="checkbox"/> OTHER	7. UNIT AGREEMENT NAME
2. NAME OF OPERATOR TEXACO EXPLORATION AND PRODUCTION INC.	8. FARM OR LEASE NAME L.L. McCONNELL
3. ADDRESS OF OPERATOR P. O. Box 3109, Midland, Texas 79702	9. WELL NO. 15
4. LOCATION OF WELL (Report location clearly and in accordance with any State requirements.* See also space 17 below.) At surface 2310' FSL & 330' FWL, UNIT LETTER L, NW/SW	10. FIELD AND POOL, OR WILDCAT *
	11. SEC., T., R., OR BLK. AND SURVEY OR AREA SEC.29, T-25-N, R-3-W
14. PERMIT NO.	15. ELEVATIONS (Show whether DF, RT, GR, etc.) GR-7358'
	12. COUNTY OR PARISH RIO ARriba
	13. STATE NM

16. Check Appropriate Box To Indicate Nature of Notice, Report, or Other Data

NOTICE OF INTENTION TO:		SUBSEQUENT REPORT OF:	
TEST WATER SHUT-OFF	<input type="checkbox"/>	WATER SHUT-OFF	<input type="checkbox"/>
FRACTURE TREAT	<input type="checkbox"/>	FRACTURE TREATMENT	<input type="checkbox"/>
SHOOT OR ACIDIZE	<input type="checkbox"/>	SHOOTING OR ACIDIZING	<input type="checkbox"/>
REPAIR WELL	<input type="checkbox"/>	(Other) _____	<input type="checkbox"/>
(Other) REVISED BOP & ADD FIELD	<input type="checkbox"/>	(NOTE: Report results of multiple completion on well Completion or Recompletion Report and Log form.)	
PULL OR ALTER CASING	<input type="checkbox"/>	REPAIRING WELL	<input type="checkbox"/>
MULTIPLE COMPLETE	<input type="checkbox"/>	ALTERING CASING	<input type="checkbox"/>
ABANDON*	<input checked="" type="checkbox"/>	ABANDONMENT*	<input type="checkbox"/>
CHANGE PLANS	<input checked="" type="checkbox"/>		

17. DESCRIBE PROPOSED OR COMPLETED OPERATIONS (Clearly state all pertinent details, and give pertinent dates, including estimated date of starting any proposed work. If well is directionally drilled, give subsurface locations and measured and true vertical depths for all markers and zones pertinent to this work.)\*

\*FIELDS: BLANCO, MESA VERDE AND WEST LINDRITH, GALLUP-DAKOTA.

UPON FURTHER REVIEW OF THIS AREA, IT HAS BEEN DETERMINED THAT AN ANNULAR BOP IS NOT NEEDED AS ORIGINALLY SUBMITTED WITH THE APD. TEXACO RESPECTFULLY REQUESTS THAT THE MINIMUM BOP REQUIREMENTS FOR THIS WELL BE MODIFIED TO ONLY A 3000 psig WORKING PRESSURE DOUBLE RAM PREVENTER AS PER THE ATTACHED SCHEMATIC.

TEXACO REQUESTS THAT THE BLANCO, MESA VERDE FIELD BE ADDED TO THE APD. IT IS PLANNED TO MAKE A SINGLE, DOWNHOLE COMMINGLED COMPLETION IN THE MESA VERDE (CHACRA, MENELEE, POINT LOOKOUT) AND THE GALLUP-DAKOTA ZONES. APPLICATION TO DOWNHOLE COMMINGLED IS BEING APPLIED FOR.

THIS WELL WILL BE AN UNORTHODOX LOCATION FOR THE BLANCO, MESA VERDE FIELD. THE REQUEST FOR THE UNORTHODOX LOCATION BECAUSE OF TOPOGRAPHY IS BEING APPLIED FOR IN SANTA FE.

RECEIVED  
FEB 28 1994  
OIL CON. DIV.  
DIST. 3

18. I hereby certify that the foregoing is true and correct

SIGNED <u>C.P. Basham/cwt</u>	TITLE <u>DRILLING OPERATIONS MANAGER</u>	DATE <u>01-24-94</u>
-------------------------------	--	----------------------

(This space for Federal or State office use)

APPROVED BY [Signature]  
CONDITIONS OF APPROVAL, IF ANY:

TITLE

Acting Area Mgr

DATE

2/23/94

APPROVAL OF MESAVERDE ADDITION CONTINGENT ON APPROVAL OF UNORTHODOX LOCATION BY NMOC.

\*See Instructions on Reverse Side

NMOC



# OIL CONSERVATION DIVISION

P.O. Box 2088

Santa Fe, New Mexico 87504-2088

## DISTRICT I

P.O. Box 1980, Hobbs, NM 88240

## DISTRICT II

P.O. Drawer DD, Arama, NM 88210

## DISTRICT III

1000 Rio Brazos Rd., Aztec, NM 87410

## WELL LOCATION AND ACREAGE DEDICATION PLAT

All Distances must be from the outer boundaries of the section

Operator <b>Texaco INC.</b>		Lease <b>L.L. McConnell</b>		Well No. <b>15</b>
Unit Letter <b>L</b>	Section <b>29</b>	Township <b>25 North</b>	Range <b>3 West</b>	County <b>Rio Arriba</b>
Actual Footage Location of Well: <b>2310</b> feet from the <b>South</b> line and <b>330</b> feet from the <b>West</b> line				
Ground level Elev. <b>7358</b>	UG	Producing Formation <b>Mesa Verde</b> <b>Gallup-Dakota</b>	Pool Blanco, Mesa Verde <b>West Lindrith Gallup-Dakota</b>	Dedicated Acreage <b>320/160</b> Acres

1. Outline the acreage dedicated to the subject well by colored pencil or Indian ink on the plat below.

2. If more than one lease is dedicated to the well, outline each and identify the ownership thereof (both as to working interest and royalty).

3. If more than one lease of different ownership is dedicated to the well, have the interest of all owners been consolidated by commutation, unitization, force-pooling, etc.?

☐ Yes ☐ No If answer is "yes" type of consolidation \_\_\_\_\_

If answer is "no" list the owners and tract descriptions which have actually been consolidated. (Use reverse side of this form if necessary.) \_\_\_\_\_

No allowance will be assigned to the well until all interests have been consolidated (by commutation, unitization, force-pooling, or otherwise) or until a non-standard unit, eliminating such interest, has been approved by the Division.

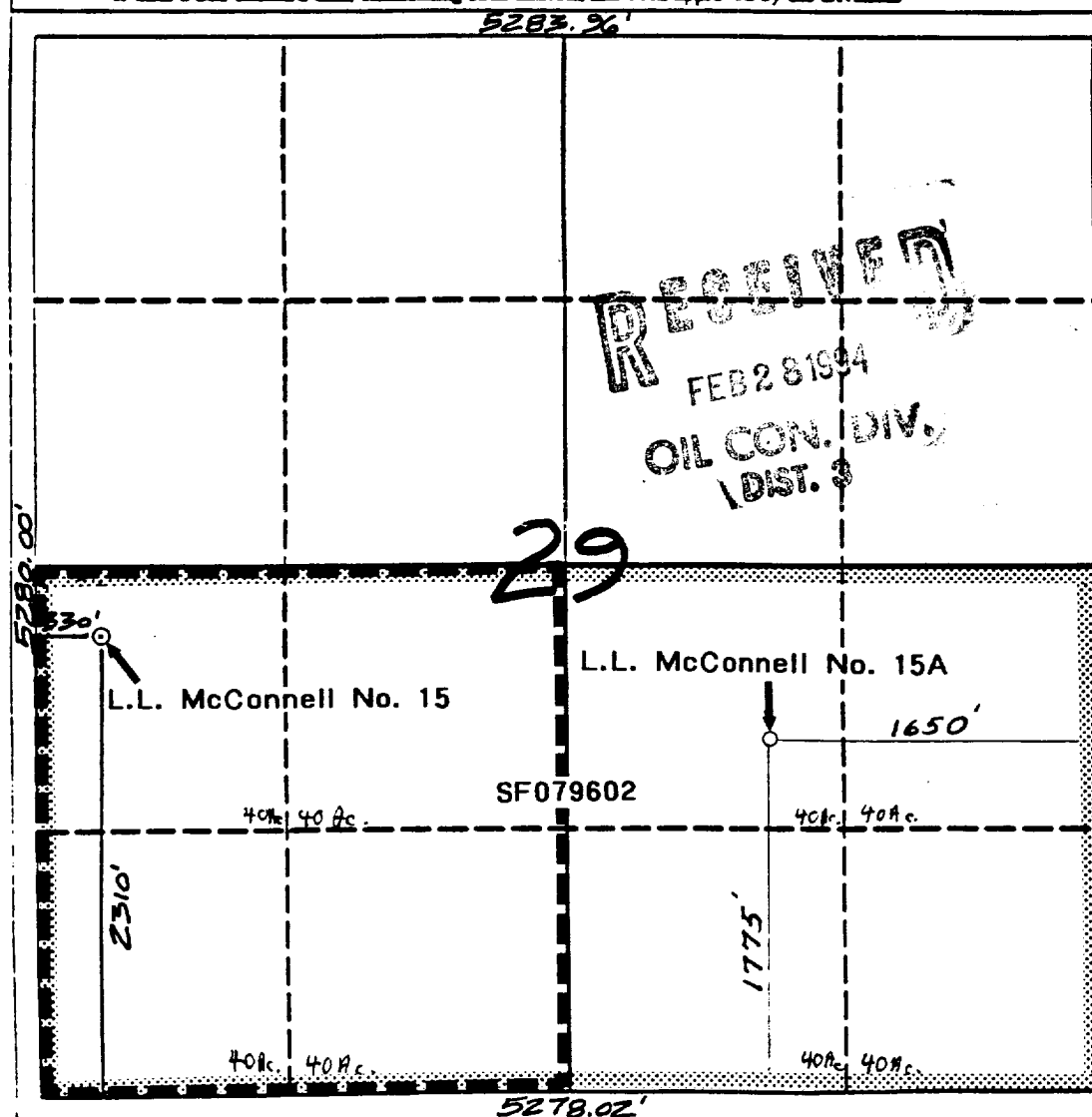

### OPERATOR CERTIFICATION

I hereby certify that the information contained herein is true and complete to the best of my knowledge and belief.

Signature  
*Royce Mariott*  
Printed Name  
**Royce Mariott**  
Position  
**Division Surveyor**  
Company  
**TEXACO E&P Inc**  
Date  
**1-24-94**

### SURVEYOR CERTIFICATION

I hereby certify that the well location shown on this plat was plotted from field notes actual surveys made by me or under my supervision, and that the same is true and correct to the best of my knowledge and belief. 6-1-93

Date Surveyed  
**1-24-94**  
Name  
**C. EDWARDS**  
Signature  
*C. Edwards*  
Professional Surveyor  
**6857**  
Registered Land Surveyor  
Certificate No.  
**6857**

