

UNITED STATES
DEPARTMENT OF THE INTERIOR
BUREAU OF LAND MANAGEMENT

FORM APPROVED
Budget Bureau No. 1604-0135
Expires: March 31, 1993

SUNDRY NOTICES AND REPORTS ON WELLS

Do not use this form for proposals to drill or to deepen or reentry to a different reservoir.
Use "APPLICATION FOR PERMIT—" for such proposals

SUBMIT IN TRIPLICATE

1. Type of Well

☒ Oil Well ☒ Gas Well ☐ Other

2. Name of Operator

TEXACO EXPLORATION & PRODUCTION, INC.

3. Address and Telephone No.

3300 North Butler, Farmington, New Mexico 87401 (505)325-4397

4. Location of Well (Footage, Sec., T., R., M., or Survey Description)

**1650' FNL, 1650' FEL, Unit G
Sec. 20 T 25 N / R 3 W**

5. Lease Designation and Serial No.

SF-079601

6. If Indian, Allottee or Tribe Name

7. If Unit or CA, Agreement Designation

8. Well Name and No.

LYDIA RENTZ No. 7A

9. API Well No.

30-039-25378

10. Field and Pool, or Exploratory Area

WEST LINDRITH GAL/DK

11. County or Parish, State

Rio Arriba, New Mexico

12. CHECK APPROPRIATE BOX(S) TO INDICATE NATURE OF NOTICE, REPORT, OR OTHER DATA

TYPE OF SUBMISSION

- ☒ Notice of Intent
☐ Subsequent Report
☐ Final Abandonment Notice

TYPE OF ACTION

- ☐ Abandonment
☐ Recompletion
☐ Plugging Back
☐ Casing Repair
☐ Altering Casing
☒ Other **PERMANENT FLOWLINE & ACCESS ROAD**
☐ Change of Plans
☒ New Construction
☐ Non-Routine Fracturing
☐ Water Shut-Off
☐ Conversion to Injection

(Note: Report results of multiple completion on Well Completion or Recompletion Report and Log form.)

13. Describe Proposed or Completed Operations (Clearly state all pertinent details, and give pertinent dates, including estimated date of starting any proposed work. If well is directionally drilled, give subsurface locations and measured and true vertical depths for all markers and zones pertinent to this work.)*

Texaco E. & P. Inc. proposes the following to the subject well:

Prior to drilling and testing of the well, a permanent flowline will be installed from the Lydia Rentz #7 to the subject well location. This construction will be in addition to the previously approved (APD) access road and flowline. The #7 well is in the same north 1/2 of Sec. 20 T25N/R3W as the subject well. The Pipeline will go from the wellsite, along the access road to the existing gathering system. This flowline and access road stays within the confines of lease N°SF-079601. Archaeological clearance has been recommended. Placement and construction design of the flowline and access road concurs with surface owner. Construction of the flowline will be as follows:

- Materials will be a wrapped 3" schedule 40, grade B steel line pipe. Connections will be welded.
- Pressure test flowline to 600 psi for 30 minutes. Anticipated working pressure will be approx. 150 psi.
- Length of pipeline will be approx. 2200'.
- Flowline will be buried a minimum of 42" as per surface use agreement.
- All road crossings will be marked and buried a minimum of 42" under the road surface.

verbal approval given by Pat Hester 8/15/94

14. I hereby certify that the foregoing is true and correct

Signed *[Signature]*

Title **Area Manager**

Date **8/11/94**

(This space for Federal or State office use)

Approved by *[Signature]*

Acting **Chief, Lands and Mineral Resources**

Date

AUG 15 1994

Conditions of approval, if any:

Title 18 U.S.C. Section 1001, makes it a crime for any person knowingly and willfully to make to any department or agency of the United States any false, fictitious or fraudulent statements or representations as to any matter within its jurisdiction.

*See Instruction on Reverse Side

TEXACO EXPLORATION & PRODUCTION, INC.

LYDIA RENTZ #7A PIPELINE SURVEY

N/2 OF SECTION 20, T25N, R3W, N.M.P.M.

RIO ARriba COUNTY, NEW MEXICO

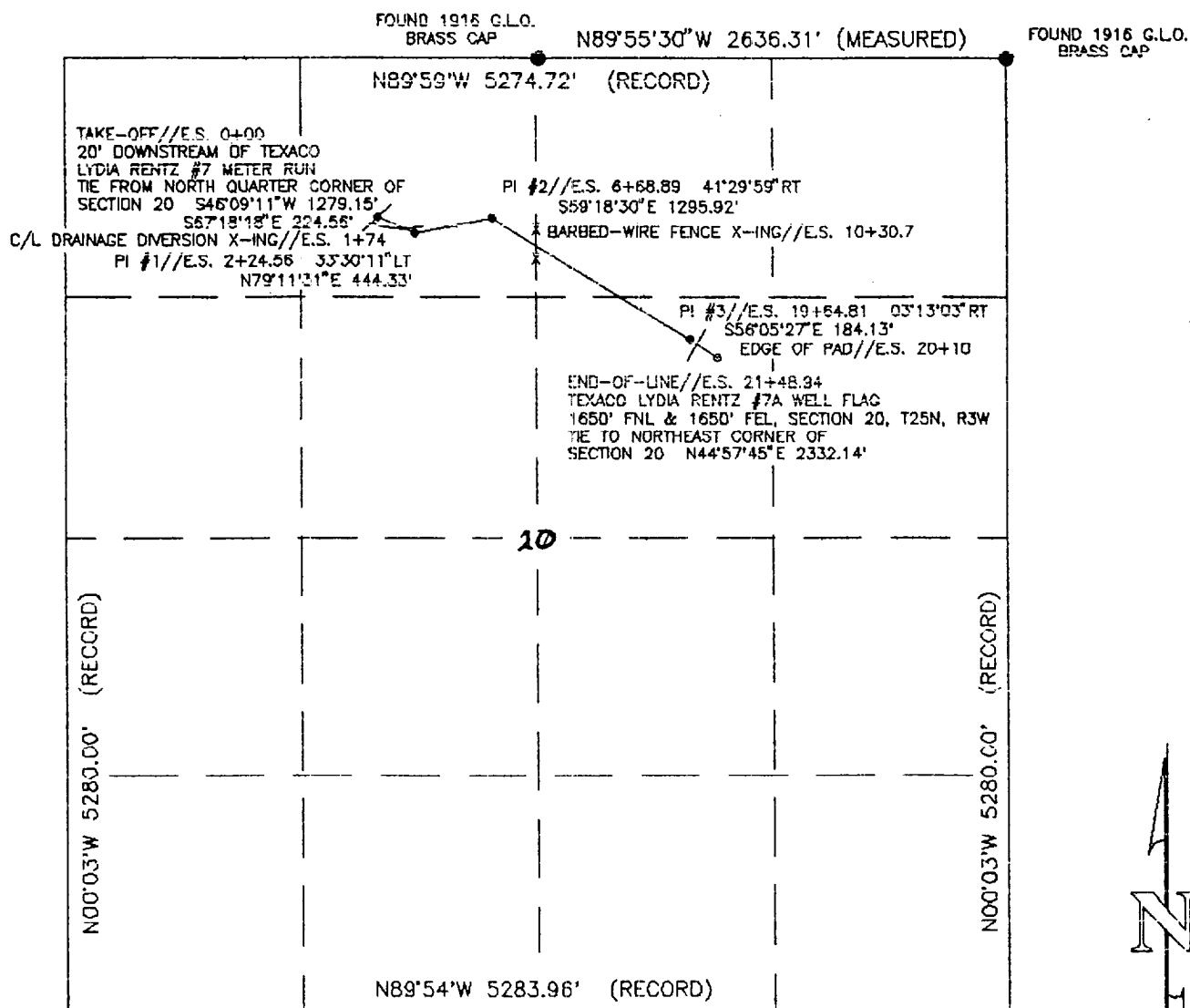

NOTE:

- 1.) BASIS OF BEARING: SOLAR OBSERVATIONS
- 2.) ALL OFFSET DISTANCES ARE SLACK CHAIN DISTANCES.
- 3.) AN ACCESS ROAD WILL PARALLEL PIPELINE SURVEY ON WHICHEVER SIDE IS MORE SUITABLE ACCORDING TO THE TERRAIN AND PREFERENCE OF THE LANDOWNER.

LEGEND

- = END-OF-LINE
- = FOUND AS NOTED

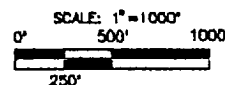

OWNERSHIP	
FEE 0+00 TO 21+48.94	2148.94 FEET / 130.24 RODS

I, NEALE C. EDWARDS, A REGISTERED PROFESSIONAL SURVEYOR UNDER THE LAWS OF THE STATE OF NEW MEXICO, HEREBY CERTIFY THAT THIS PLAT WAS PREPARED IN ACCORDANCE WITH THE NOTES OF AN ACTUAL SURVEY MEETING THE REQUIREMENTS OF THE STANDARDS FOR LAND SURVEYS AND IS TRUE AND CORRECT TO THE BEST OF MY KNOWLEDGE AND BELIEF.

7-5-94

DATE

NEALE C. EDWARDS
NEW MEXICO #6857

PREPARED FOR:

TEXACO E & P, INC.
3701 E MAIN STREET
FARMINGTON NEW MEXICO

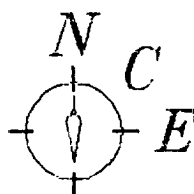

P.O. BOX 6612
FARMINGTON, NEW MEXICO 87402
(505) 325-2654

SURVEYS, INC.