

(SUBMIT IN TRIPLICATE)

UNITED STATES
DEPARTMENT OF THE INTERIOR
GEOLOGICAL SURVEY

Budget Bureau No. 42-R358.4.
Form Approved.

Land Office **Santa Fe**
Lease No. **SF 079086**
Unit **Egan**

SUNDRY NOTICES AND REPORTS ON WELLS

NOTICE OF INTENTION TO DRILL.....	<input checked="" type="checkbox"/>	SUBSEQUENT REPORT OF WATER SHUT-OFF.....	
NOTICE OF INTENTION TO CHANGE PLANS.....		SUBSEQUENT REPORT OF SHOOTING OR ACIDIZING.....	
NOTICE OF INTENTION TO TEST WATER SHUT-OFF.....		SUBSEQUENT REPORT OF ALTERING CASING.....	
NOTICE OF INTENTION TO RE-DRILL OR REPAIR WELL.....		SUBSEQUENT REPORT OF RE-DRILLING OR REPAIR.....	
NOTICE OF INTENTION TO SHOOT OR ACIDIZE.....		SUBSEQUENT REPORT OF ABANDONMENT.....	
NOTICE OF INTENTION TO PULL OR ALTER CASING.....		SUPPLEMENTARY WELL HISTORY.....	
NOTICE OF INTENTION TO ABANDON WELL.....			

(INDICATE ABOVE BY CHECK MARK NATURE OF REPORT, NOTICE, OR OTHER DATA)

October 22, 1965

Well No. 1 is located ¹¹⁹⁰~~730~~ ft. from ^(N)~~(S)~~ line and ⁸¹⁰~~730~~ ft. from ^(E)~~(W)~~ line of sec. 18

NE 1/4 NE 1/4 Sec. 18
(1/4 Sec. and Sec. No.)

24N
(Twp.)

6W
(Range)

NMPM
(Meridian)

Ballard PC
(Field)

Rio Arriba
(County or Subdivision)

New Mexico
(State or Territory)



The elevation of the derrick floor above sea level is 6582 ft.

DETAILS OF WORK

(State names of and expected depths to objective sands; show sizes, weights, and lengths of proposed casings; indicate mudlogging jobs, cementing points, and all other important proposed work)

Set and cement 100 feet 8-5/8" surface casing. Drill 6-3/4" hole to total depth of 2400 feet. Run electric log, set and cement 2400 feet 4-1/2" casing with 100 sacks. Perforate and frac Pictured Cliffs. Swab well in and run 1-1/4" tubing.

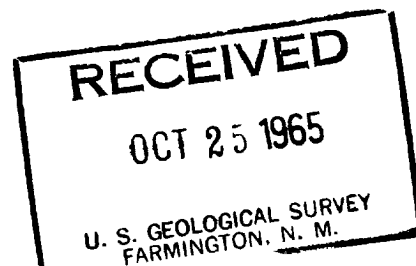

I understand that this plan of work must receive approval in writing by the Geological Survey before operations may be commenced.

Company Intermountain Petroleum Corporation

Address 202 Petroleum Plaza

Farmington, New Mexico

By Jack A. Cole
Title President

**NEW MEXICO OIL CONSERVATION COMMISSION
WELL LOCATION AND ACERAGE DEDICATION PLAT**

All distances must be from the outer boundaries of the Section

Operator INTERMOUNTAIN PETROLEUM CORPORATION			Lease EGAN		Well No 1
Unit Letter A	Section 18	Township 24 NORTH	Range 6 WEST	County RIO ARriba	
Actual Footage Location of Well: 1190 feet from the NORTH line and 810 feet from the EAST line					
Ground Level Elev. 6581.7	Producing Formation Pictured Cliffs		Pool Ballard PC	Dedicated Acreage: 160 Acres	

1. Outline the acreage dedicated to the subject well by colored pencil or hatchure marks on the plat below.
2. If more than one lease is dedicated to the well, outline each and identify the ownership thereof (both as to working interest and royalty).
3. If more than one lease of different ownership is dedicated to the well, have the interests of all owners been consolidated by communitization, unitization, force-pooling, etc?

() Yes () No If answer is "yes," type of consolidation

If answer is "no," list the owners and tract descriptions which have actually consolidated. (Use reverse side of this form if necessary.)

No allowable will be assigned to the well until all interests have been consolidated (by communitization, unitization, forced-pooling, or otherwise) or until a non standard unit, eliminating such interests, has been approved by the Commission.

Ref: GLO Plat dated November 4, 1882



CERTIFICATION

I hereby certify that the information contained herein is true and complete to the best of my knowledge and belief.

Jack A. Cole
Name

President

Position

Intermountain Petroleum Corp.

Company

October 25, 1965

Date

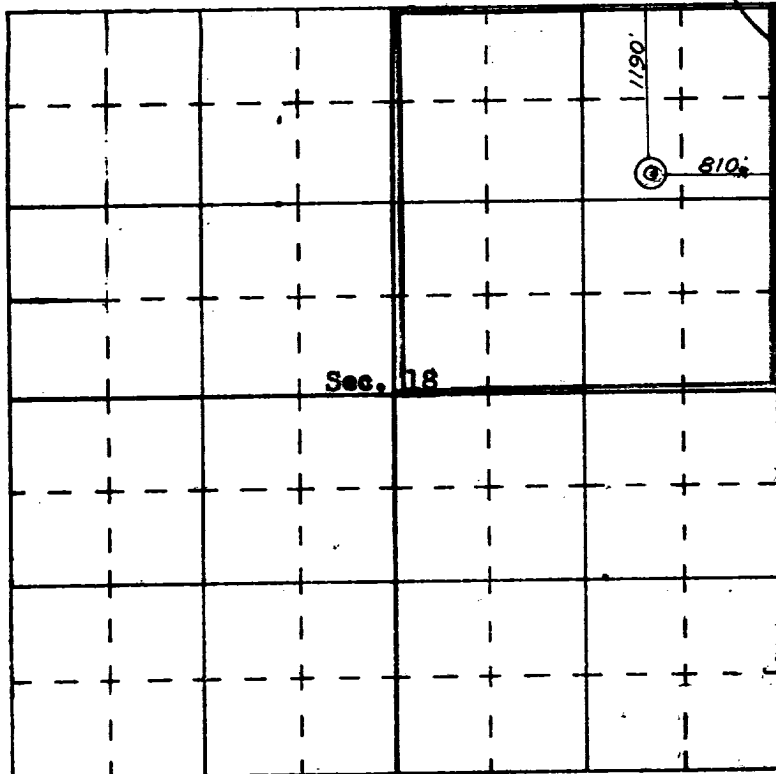

N

I hereby certify that the well location shown on this plat was plotted from field notes of actual surveys made by me or under my supervision, and that the same is true and correct to the best of my knowledge and belief.

Date Survey

Registered Professional Engineer and Land Surveyor

Certification

San Juan Engineering Company