

UNITED STATES
DEPARTMENT OF THE INTERIOR
GEOLOGICAL SURVEY

SUBMIT IN TRIPLICATE*
(Other instructions on re-
verse side)

Form approved.
Budget Bureau No. 42-R1424.

5. LEASE DESIGNATION AND SERIAL NO.

SF 078912

6. IF INDIAN, ALLOTTEE OR TRIBE NAME

SUNDRY NOTICES AND REPORTS ON WELLS

(Do not use this form for proposals to drill or to deepen or plug back to a different reservoir.
Use "APPLICATION FOR PERMIT—" for such proposals.)

1.

OIL WELL ☐ GAS WELL ☒ OTHER

2. NAME OF OPERATOR

El Paso Natural Gas Company

3. ADDRESS OF OPERATOR

P. O. Box 990, Farmington, New Mexico 87401

4. LOCATION OF WELL (Report location clearly and in accordance with any State requirements.*
See also space 17 below.)
At surface

110/s, 840/w

14. PERMIT NO.

15. ELEVATIONS (Show whether DF, RT, GR, etc.)

6915 DF

7. UNIT AGREEMENT NAME

Lindrith

8. FARM OR LEASE NAME

Lindrith

9. WELL NO.

40

10. FIELD AND POOL, OR WILDCAT

So. Blanco PC

11. SEC., T., R., M., OR BLK. AND
SURVEY OR AREA

Sec. 10, T24N, R3W

12. COUNTY OR PARISH 13. STATE

Rio Arriba

NM

16. Check Appropriate Box To Indicate Nature of Notice, Report, or Other Data

NOTICE OF INTENTION TO:

TEST WATER SHUT-OFF

☐
☐
☐
☐

PULL OR ALTER CASING

☐
☐
☐
☐

MULTIPLE COMPLETE

ABANDON*

CHANGE PLANS

SUBSEQUENT REPORT OF:

WATER SHUT-OFF

☐
☐
☐
☐

FRACTURE TREATMENT

SHOOTING OR ACIDIZING

(Other) Tubing Installation

REPAIRING WELL

ALTERING CASING

ABANDONMENT*

☐
☐
☐
☐

(NOTE: Report results of multiple completion on Well
Completion or Recompletion Report and Log form.)

17. DESCRIBE PROPOSED OR COMPLETED OPERATIONS (Clearly state all pertinent details, and give pertinent dates, including estimated date of starting any proposed work. If well is directionally drilled, give subsurface locations and measured and true vertical depths for all markers and zones pertinent to this work.)*

Ran 96 jts, 1 1/4" 2.40# 10R NU IJ V-55 Vinson tubing. Total of 3113' set at 3123'.

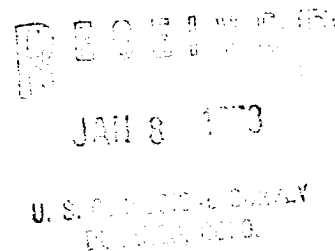

18. I hereby certify that the foregoing is true and correct

SIGNED

A. J. Tolbert

TITLE Production Engineer

DATE 1/4/73

(This space for Federal or State office use)

APPROVED BY

TITLE

DATE

CONDITIONS OF APPROVAL, IF ANY:

