

1 Shelly 2 File

Form 9-331a  
(Feb. 1951)

X			
	29		

(SUBMIT IN TRIPLICATE)

UNITED STATES  
DEPARTMENT OF THE INTERIOR  
GEOLOGICAL SURVEY

Budget Bureau No. 42-R358.4.  
Approval expires 12-31-60.

Land Office **Santa Fe**  
Lease No. **SF 078724**  
Unit \_\_\_\_\_

SUNDRY NOTICES AND REPORTS ON WELLS

NOTICE OF INTENTION TO DRILL.....	SUBSEQUENT REPORT OF WATER SHUT-OFF.....	
NOTICE OF INTENTION TO CHANGE PLANS.....	SUBSEQUENT REPORT OF SHOOTING OR ACIDIZING.....	
NOTICE OF INTENTION TO TEST WATER SHUT-OFF.....	SUBSEQUENT REPORT OF ALTERING CASING.....	
NOTICE OF INTENTION TO RE-DRILL OR REPAIR WELL.....	SUBSEQUENT REPORT OF RE-DRILLING OR REPAIR.....	
NOTICE OF INTENTION TO SHOOT OR ACIDIZE.....	SUBSEQUENT REPORT OF ABANDONMENT.....	
NOTICE OF INTENTION TO PULL OR ALTER CASING.....	SUPPLEMENTARY WELL HISTORY.....	X
NOTICE OF INTENTION TO ABANDON WELL.....		

(INDICATE ABOVE BY CHECK MARK NATURE OF REPORT, NOTICE, OR OTHER DATA)

December 12, 1960

**Zamora**  
Well No. **1-29** is located **660** ft. from **N** line and **1080** ft. from **E** line of sec. **29**  
**NE NW/4 Sec. 29** **24N** **6W** **NMPM**  
(1/4 Sec. and Sec. No.) (Twp.) (Range) (Meridian)  
**Devils Fork Ext.** **Rio Arriba** **New Mexico**  
(Field) (County or Subdivision) (State or Territory)

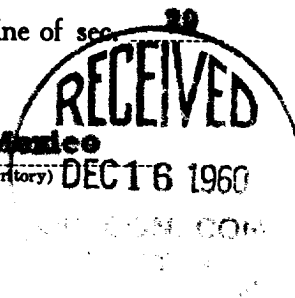

The elevation of the derrick floor above sea level is **6628** ft.

DETAILS OF WORK

(State names of and expected depths to objective sands; show sizes, weights, and lengths of proposed casings; indicate mudding jobs, cementing points, and all other important proposed work)

TD 5570'

Perforated from 5463 - 5478' with 4 SPT. SWP with 20,020 gallons water and 40,000# sand. BD 3300 PSI, TP 3200 PSI, standing pressure 1300 PSI, Avg. I.R. 33.4 BPM. Ran 172 joints 2-3/8" 4.77 J-55 tubing. T.E. 5489' set at 5471'.

RR 12-2-60.  
SIFIP.

I understand that this plan of work must receive approval in writing by the Geological Survey before operations may be commenced.

Company **Val R. Reese & Associates, Inc.**

Address **Lobby of Simms Bldg.**

**Albuquerque, New Mexico**

By *Lewis C. Jamison*

Title **Geologist**

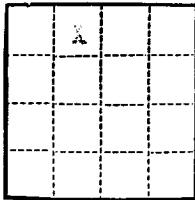

1 Skelly  
1  
1 Phillips  
1 File

(SUBMIT IN TRIPLICATE)

UNITED STATES  
DEPARTMENT OF THE INTERIOR  
GEOLOGICAL SURVEY

Budget Bureau No. 42-R358.4  
Approval expires 12-31-60.

Land Office Santa Fe  
Lease No. 075724  
Unit 079438

SUNDRY NOTICES AND REPORTS ON WELLS

NOTICE OF INTENTION TO DRILL	<input checked="" type="checkbox"/>	SUBSEQUENT REPORT OF WATER SHUT-OFF	
NOTICE OF INTENTION TO CHANGE PLANS		SUBSEQUENT REPORT OF SHOOTING OR ACIDIZING	
NOTICE OF INTENTION TO TEST WATER SHUT-OFF		SUBSEQUENT REPORT OF ALTERING CASING	
NOTICE OF INTENTION TO RE-DRILL OR REPAIR WELL		SUBSEQUENT REPORT OF RE-DRILLING OR REPAIR	
NOTICE OF INTENTION TO SHOOT OR ACIDIZE		SUBSEQUENT REPORT OF ABANDONMENT	
NOTICE OF INTENTION TO PULL OR ALTER CASING		SUPPLEMENTARY WELL HISTORY	
NOTICE OF INTENTION TO ABANDON WELL			

(INDICATE ABOVE BY CHECK MARK NATURE OF REPORT, NOTICE, OR OTHER DATA)

Well No. 2000 is located 660 ft. from N line and 1260 ft. from W line of sec. 29  
29 (Sec. and Sec. No.) 24N (Twp.) 6W (Range) 10N (Meridian)  
Levi's Fork Gallup (Field) Mo Apache (County or Subdivision) New Mexico (State or Territory)

The elevation of the Ground Level derrick floor above sea level is 6618 ft.

DETAILS OF WORK

(State names of and expected depths to objective sands; show sizes, weights, and lengths of proposed casings; indicate mudding jobs, cementing points, and all other important proposed work)

Plan to drill a 12 1/2" hole to approx. 200' and run 8 5/8" surface casing, cemented with 125 sks. Drill 7 7/8" hole to approx. 5300' and cement with sufficient cement to cover the Gallup formation. The well will then be fractured, tubing run and the well completed.



I understand that this plan of work must receive approval in writing by the Geological Survey before operations may be commenced.

Company Vad. & Assoc. Inc.  
Address 1001 N. 1st St. Bldg.  
Albuquerque, New Mexico

By John L. Jansh  
Title Geologist

# NEW MEXICO OIL CONSERVATION COMMISSION Well Location and Acreage Dedication Plat

## SECTION A.

Date November 9, 1960

Operator Val R. Reese & Assoc. Lease Zamora  
Well No. \_\_\_\_\_ Unit Letter C. Section 29 Township 24-N Range 6-W NMPM  
Located 660' Feet From North Line, 1980' Feet From West Line  
County Rio Arriba G. L. Elevation 6618 Dedicated Acreage 320 Acres  
Name of Producing Formation Gallup Pool Devils Fork

1. Is the Operator the only owner\* in the dedicated acreage outlined on the plat below? Yes X No \_\_\_\_\_
2. If the answer to question One is "No," have the interests of all the owners been consolidated by communitization agreement or otherwise? Yes \_\_\_\_\_ No \_\_\_\_\_. If answer is "Yes," Type of Consolidation \_\_\_\_\_
3. If the answer to question Two is "No," list all the owners and their respective interests below:

OWNER

LAND DESCRIPTION

## SECTION B.

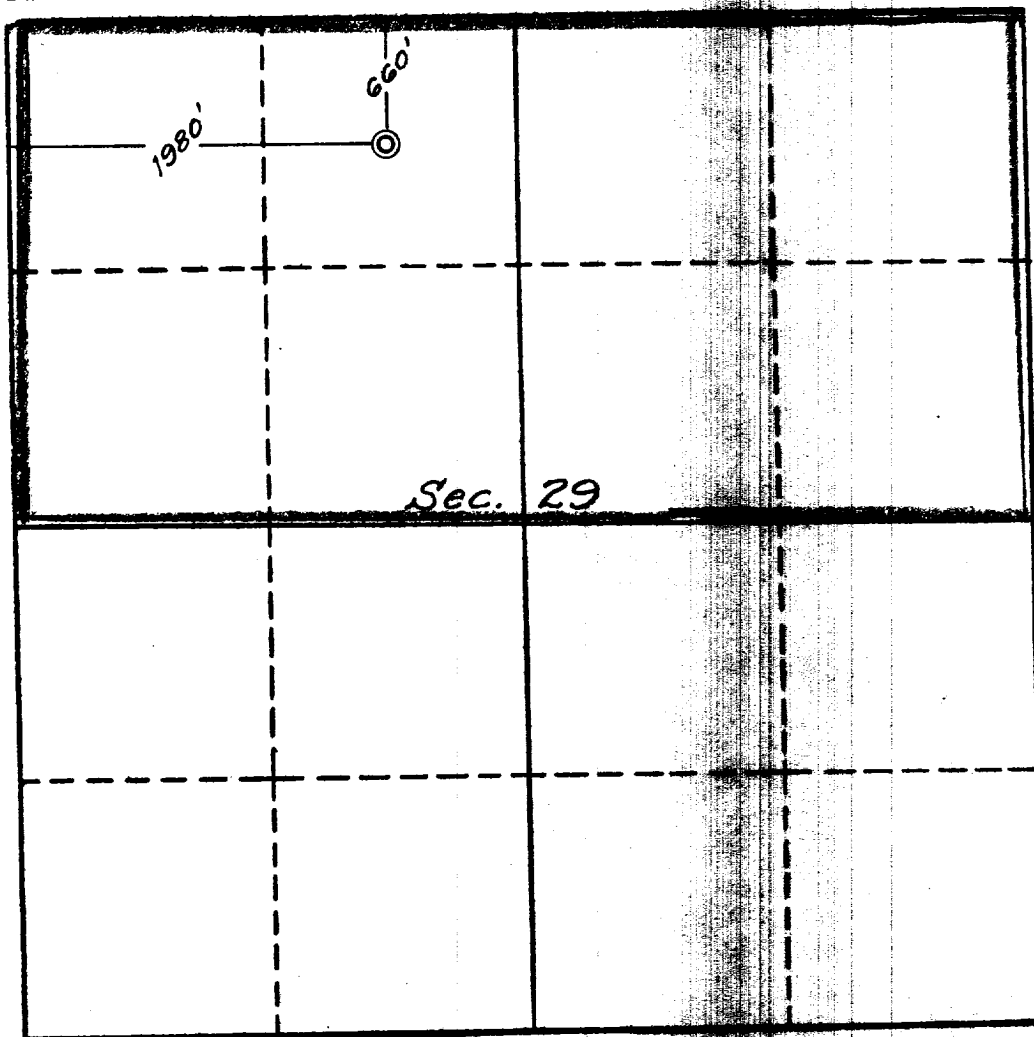

This is to certify that the information in Section A above is true and complete to the best of my knowledge and belief.

Val R. Reese & Assoc.  
(OPERATOR)

John L. Jacobs  
(REPRESENTATIVE)

Geologist \_\_\_\_\_

This is to certify that the information shown on the plat in Section B was plotted from \_\_\_\_\_ actual survey made by \_\_\_\_\_ under my supervision and that the same is true and correct to the best of my knowledge.

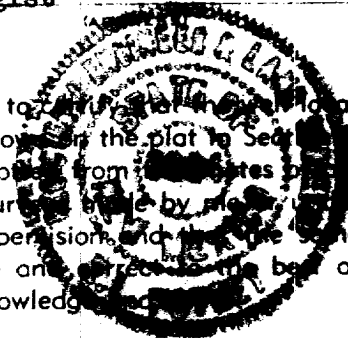

Date Surveyed Oct. 11, 1960

**Four States Engineering Co.**  
FARMINGTON, NEW MEXICO

C. L. Potat  
REGISTERED ENGINEER OR  
LAND SURVEYOR

Certificate No. 3084

