

(SUBMIT IN TRIPLICATE)

UNITED STATES
DEPARTMENT OF THE INTERIOR
GEOLOGICAL SURVEY

Land Office Santa Fe
Lease No. 078867
Unit Sapp

SUNDRY NOTICES AND REPORTS ON WELLS

NOTICE OF INTENTION TO DRILL	<input checked="" type="checkbox"/>	SUBSEQUENT REPORT OF WATER SHUT-OFF
NOTICE OF INTENTION TO CHANGE PLANS		SUBSEQUENT REPORT OF SHOOTING OR ACIDIZING
NOTICE OF INTENTION TO TEST WATER SHUT-OFF		SUBSEQUENT REPORT OF ALTERING CASING
NOTICE OF INTENTION TO RE-DRILL OR REPAIR WELL		SUBSEQUENT REPORT OF RE-DRILLING OR REPAIR
NOTICE OF INTENTION TO SHOOT OR ACIDIZE		SUBSEQUENT REPORT OF ABANDONMENT
NOTICE OF INTENTION TO PULL OR ALTER CASING		SUPPLEMENTARY WELL HISTORY
NOTICE OF INTENTION TO ABANDON WELL		

(INDICATE ABOVE BY CHECK MARK NATURE OF REPORT, NOTICE, OR OTHER DATA)

April 29, 1957

Well No. 1-B is located 330 ft. from SW line and 1650 ft. from E line of sec. 21
SE Section 21 24N 2E N.M.P.M.
 (1/4 Sec. and Sec. No.) (Twp.) (Range) (Meridian)
Wildcat San Juan New Mexico
 (Field) (County or Subdivision) (State or Territory)

The elevation of the derrick floor above sea level is 6768 ft.

DETAILS OF WORK

(State names of and expected depths to objective sands; show sizes, weights, and lengths of proposed casings; indicate mudding jobs, cementing points, and all other important proposed work)

It is intended to drill a well thru the Point Lookout formation using rotary tools and to perforate and sand-oil fracture possible producing zones. Estimated Total Depth 4400'.

Casing Program:

10-³/₄" at 170' with 125 sacks regular cement circulated to surface.

5-1/2" at 4400' with 75 sacks regular cement, 75 sacks Pozzix.

The SE/4 of Section 21 is dedicated to this well.

SE/4 SF 078867.

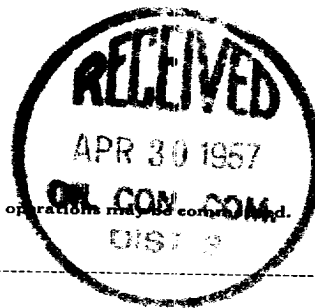

I understand that this plan of work must receive approval in writing by the Geological Survey before operations may be commenced.

Company El Paso Natural Gas Company

Address Box 997

Farmington, New Mexico

By ORIGINAL SIGNED E.S. OBERLY

Title Petroleum Engineer

7



NEW MEXICO
OIL CONSERVATION COMMISSION

WELL LOCATION AND DEED PROTECTION PLAT

APRIL 19, 1957

OPERATOR **EL PASO NATURAL GAS COMPANY**

SAPP "B"

SF 078867

SECTION 1 TOWNSHIP 21 RANGE 24-N COUNTY 8-W

MERIDIAN 330 DEGREE SOUTH DISTANCE 1650 FEET EAST

SAN JUAN

6758

NEAREST TOWN **POINT LOOKOUT** NEAREST RAILROAD **WILDCAT**

**160 ACRES
(1951 PLAT)**

Note: All distances are in feet.

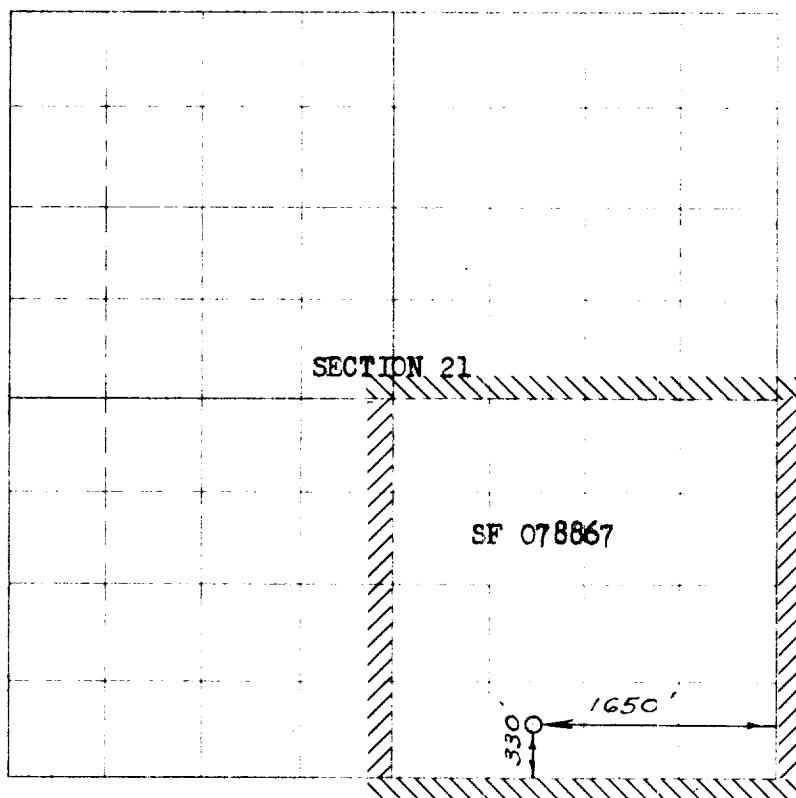

Scale: 1 inch = 400 feet

This is to certify that the above plat was prepared from field notes of actual surveys made by me or under my supervision and that the same are true and correct to the best of my knowledge and belief.

Date Surveyed APRIL 17, 1957

E. O. Walker
Registered Professional Engineer and/or Land Surveyor

1. Is this well a production well?
Yes ☐ No ☒

2. If the answer to Question 1 is yes, are there any other locally completed wells within the designated acreage?
Yes ☐ No ☐

ORIGINAL SIGNED E. S. OBERLY
Name _____

Position **Petroleum Engineer**

Representing **El Paso Natural Gas**

Address **Box 997, Farmington, N.M.**

(Seal)