

(SUBMIT IN TRIPLICATE)

UNITED STATES
DEPARTMENT OF THE INTERIOR
GEOLOGICAL SURVEY

Land Office **Santa Fe**
Lease No. **SF 078859**
Unit _____

SUNDRY NOTICES AND REPORTS ON WELLS

NOTICE OF INTENTION TO DRILL.....	<input checked="" type="checkbox"/>	SUBSEQUENT REPORT OF WATER SHUT-OFF.....
NOTICE OF INTENTION TO CHANGE PLANS.....	<input type="checkbox"/>	SUBSEQUENT REPORT OF SHOOTING OR ACIDIZING.....
NOTICE OF INTENTION TO TEST WATER SHUT-OFF.....	<input type="checkbox"/>	SUBSEQUENT REPORT OF ALTERING CASING.....
NOTICE OF INTENTION TO RE-DRILL OR REPAIR WELL.....	<input type="checkbox"/>	SUBSEQUENT REPORT OF RE-DRILLING OR REPAIR.....
NOTICE OF INTENTION TO SHOOT OR ACIDIZE.....	<input type="checkbox"/>	SUBSEQUENT REPORT OF ABANDONMENT.....
NOTICE OF INTENTION TO PULL OR ALTER CASING.....	<input type="checkbox"/>	SUPPLEMENTARY WELL HISTORY.....
NOTICE OF INTENTION TO ABANDON WELL.....	<input type="checkbox"/>	

(INDICATE ABOVE BY CHECK MARK NATURE OF REPORT, NOTICE, OR OTHER DATA)

June 29, 1961

Well No. **2 Federal** is located **2080** ft. from **XXXX** line and **1880** ft. from **E** line of sec. **15**
NW SE **15** **24N** **9W** **NMPH**
(1/4 Sec. and Sec. No.) (Twp.) (Range) (Meridian)
Bisti Lower Gallup **San Juan** **New Mexico**
(Field) (County or Subdivision) (State or Territory)

The elevation of the ~~surface~~ **ground level** above sea level is **6726** ft.

DETAILS OF WORK

(State names of and expected depths to objective sands; show sizes, weights, and lengths of proposed casings; indicate mudding jobs, cementing points, and all other important proposed work)

We propose to drill a 5400' Gallup test at this location with rotary tools as follows:

1. Set 200' of 8-5/8" surface casing with cement circulated.
2. Drill through Gallup formation, log, set 4-1/2" production casing, pay zone with 100 sacks of cement, perforate, and sandfrac.

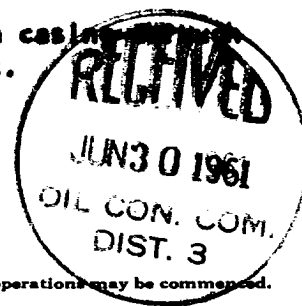

I understand that this plan of work must receive approval in writing by the Geological Survey before operations may be commenced.

Company **F. R. Jackson**
Address **Box 147**
Longview, Texas
By **Bob Longview**
Title **Geologist**

NEW MEXICO OIL CONSERVATION COMMISSION
Well Location and Acreage Dedication Plat

SECTION A.

Date June 29, 1961

Operator F. R. Jackson Lease Federal
 Well No. 2 Unit Letter J Section 15 Township 24 North Range 9 West NMPM
 Located 2080 Feet From South Line, 1880 Feet From East Line
 County San Juan G. L. Elevation 6726 Dedicated Acreage 80 Acres
 Name of Producing Formation Lower Gallup Pool Blasi

1. Is the Operator the only owner* in the dedicated acreage outlined on the plat below? Yes ☒ No ☐
2. If the answer to question One is "No," have the interests of all the owners been consolidated by communitization agreement or otherwise? Yes ☐ No ☐ If answer is "Yes," Type of Consolidation _____
3. If the answer to question Two is "No," list all the owners and their respective interests below:

OWNER

LAND DESCRIPTION

SECTION B.

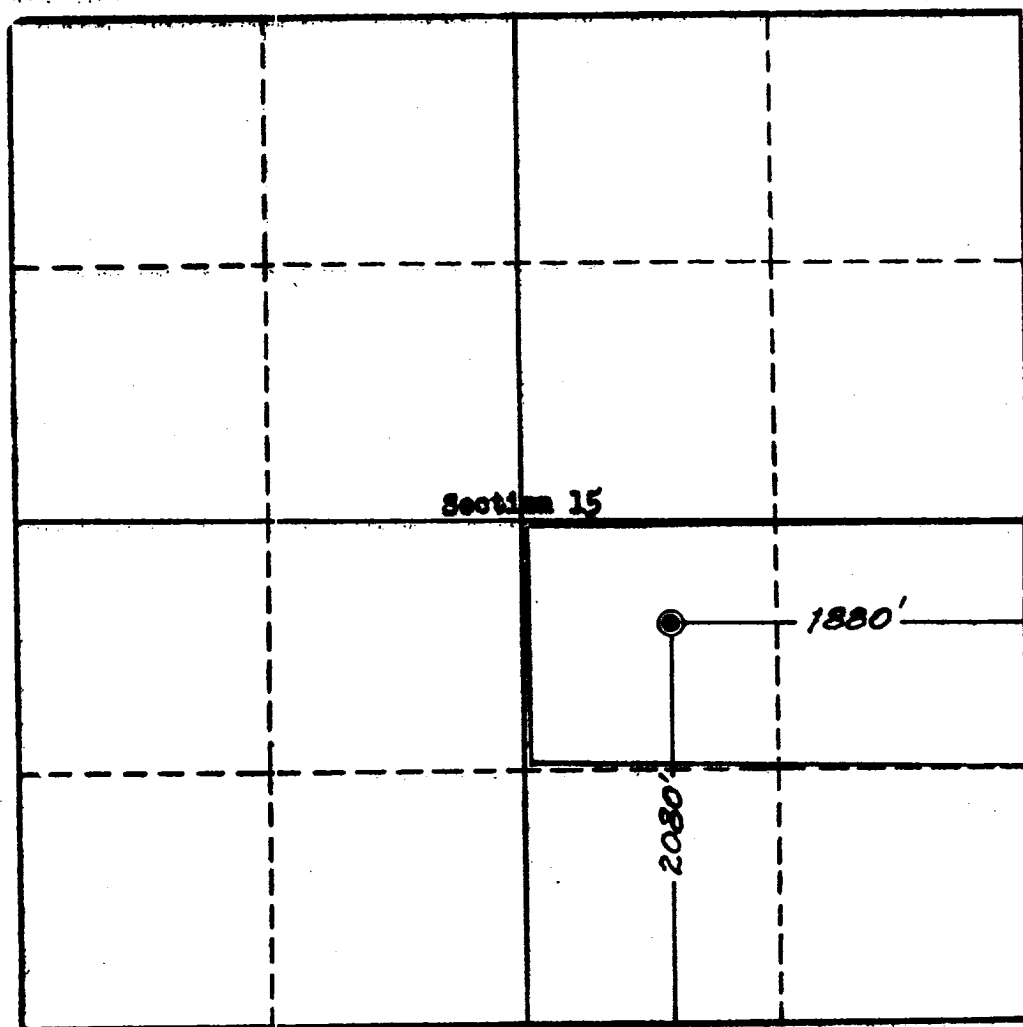

This is to certify that the information in Section A above is true and complete to the best of my knowledge and belief.

F. R. Jackson

(OPERATOR)

Bob Donegan
(REPRESENTATIVE)

Box 147
Longview, Texas

(ADDRESS)

This is to certify that the well location shown on the plat in Section B was plotted from field notes of actual survey made by me or under my supervision and that the information is true and correct to the best of my knowledge and belief.

Date Surveyed June 27-28, 1961

Four States Engineering Co.
FARMINGTON, NEW MEXICO

E. L. Polat
REGISTERED ENGINEER OR
LAND SURVEYOR

Certificate No. 3084