

5 USGS

1 Ake

Form 9-331a
(Feb. 1951)1 Shillander
2-FileBudget Bureau No. 42-R358.4.
Approval expires 12-31-60.Land Office **Santa Fe**Lease No. **NM 014580-A**

Unit _____

(SUBMIT IN TRIPLICATE)

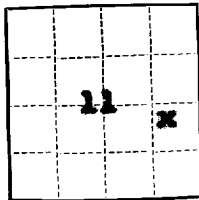
UNITED STATES
DEPARTMENT OF THE INTERIOR
GEOLOGICAL SURVEY

RECEIVED

OCT 30 1961

SUNDRY NOTICES AND REPORTS ON WELLS

NOTICE OF INTENTION TO DRILL	SUBSEQUENT REPORT OF WATER SHUT-OFF	U. S. GEOLOGICAL SURVEY FARMINGTON, NEW MEXICO
NOTICE OF INTENTION TO CHANGE PLANS	SUBSEQUENT REPORT OF SHOOTING OR ACIDIZING	
NOTICE OF INTENTION TO TEST WATER SHUT-OFF	SUBSEQUENT REPORT OF ALTERING CASING	
NOTICE OF INTENTION TO RE-DRILL OR REPAIR WELL	SUBSEQUENT REPORT OF RE-DRILLING OR REPAIR	
NOTICE OF INTENTION TO SHOOT OR ACIDIZE	SUBSEQUENT REPORT OF ABANDONMENT	
NOTICE OF INTENTION TO PULL OR ALTER CASING	SUPPLEMENTARY WELL HISTORY	
NOTICE OF INTENTION TO ABANDON WELL		X

(INDICATE ABOVE BY CHECK MARK NATURE OF REPORT, NOTICE, OR OTHER DATA)

October 26, 1961

Well No. **Ake 1-11** is located **2440** ft. from **NM** line and **540** ft. from **E** line of sec. **11**

NE SE	Sec. 11	24N	8W	NM
(1/4 Sec. and Sec. No.)		(Twp.)	(Range)	(Meridian)
Escrito Gallup Ext.	San Juan	New Mexico		
(Field)	(County or Subdivision)	(State or Territory)		

The elevation of the derrick floor above sea level is **7195** ft.

DETAILS OF WORK

(State names of and expected depths to objective sands; show sizes, weights, and lengths of proposed casings; indicate mudding jobs, cementing points, and all other important proposed work)

Perf. GP from 6068-80, 6044-56, 6032-6040, w/2 SPF. SWF #1 w/30,000#, 2,000# walnut hulls, & 34,917 gals. wtr. BD 3200, TP 2900. Avg. I.R. 30 BPM. Standing 800 psi. Perf. 5842-50, 5902-5892, 5918-08, 5942-5950 w/2 SPF. SWF #2 w/22,000# sand, 1300# hulls, & 18,408 gals. wtr. BD 1300, TP 1300, std. press 500 psi. Ran 193 jts. of 2-3/8" tbg. TE 5995 set @ 6003'. RR @ 11:45 AM 10-18-61. Now swabbing well.

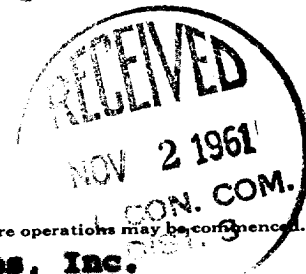

I understand that this plan of work must receive approval in writing by the Geological Survey before operations may be commenced.

Company **Marvin Ake, c/o Val R. Reese & Associates, Inc.**Address **Lobby of Sims Building**
Albuquerque, New MexicoOriginal Signed by
By **MORRIS B. JONES****Morris B. Jones**Title **Engineer**