

UNITED STATES
DEPARTMENT OF THE INTERIOR
GEOLOGICAL SURVEY

SUNDRY NOTICES AND REPORTS ON WELLS

(Do not use this form for proposals to drill or to deepen or plug back to a different reservoir. Use Form 9-331-C for such proposals.)

1. oil well ☐ gas well ☒ other

2. NAME OF OPERATOR

Dugan Production Corporation

3. ADDRESS OF OPERATOR

Box 208 Farmington, N.M.

4. LOCATION OF WELL (REPORT LOCATION CLEARLY. See space 17 below.)

AT SURFACE:

AT TOP PROD. INTERVAL:

AT TOTAL DEPTH:

1850' FSL - 800' FWL

16. CHECK APPROPRIATE BOX TO INDICATE NATURE OF NOTICE, REPORT, OR OTHER DATA

REQUEST FOR APPROVAL TO:

SUBSEQUENT REPORT OF:

TEST WATER SHUT-OFF ☐FRACTURE TREAT ☐SHOOT OR ACIDIZE ☐REPAIR WELL ☐PULL OR ALTER CASING ☐MULTIPLE COMPLETE ☐CHANGE ZONES ☐ABANDON* ☐

(other)

amend access road location

5. LEASE
NM 4958

6. IF INDIAN, ALLOTTEE OR TRIBE NAME

7. UNIT AGREEMENT NAME

8. FARM OR LEASE NAME
*April Surprise*9. WELL NO.
*2*10. FIELD OR WILDCAT NAME
Basin Dakota

11. SEC., T., R., M., OR BLK. AND SURVEY OR AREA

Sec 30 T24N R9W

12. COUNTY OR PARISH

San Juan

13. STATE

NM

14. API NO.

15. ELEVATIONS (SHOW DF, KDB, AND WD)
6975'

(NOTE: Report results of multiple completion or zone change on Form 9-330.)

17. DESCRIBE PROPOSED OR COMPLETED OPERATIONS (Clearly state all pertinent details, and give pertinent dates, including estimated date of starting any proposed work. If well is directionally drilled, give subsurface locations and measured and true vertical depths for all markers and zones pertinent to this work.)*

Please note the change in the access road to the above location per
BLM's request at EA inspection.

The new access road will be 1/4 mi. long.

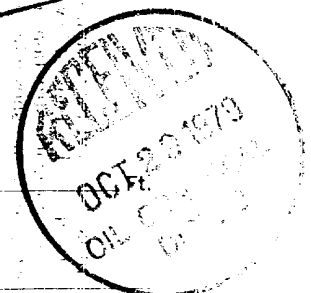
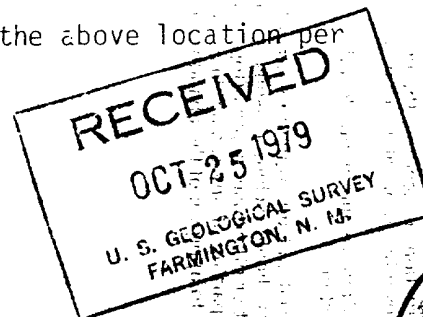

Subsurface Safety Valve: Manu. and Type

Set @

18. I hereby certify that the foregoing is true and correct

SIGNED

Thomas A. Dugan

TITLE

Petrol. Eng.

DATE

10-24-79

(This space for Federal or State office use)

APPROVED BY

TITLE

DATE

CONDITIONS OF APPROVAL, IF ANY.

OPERATOR

NMOCC

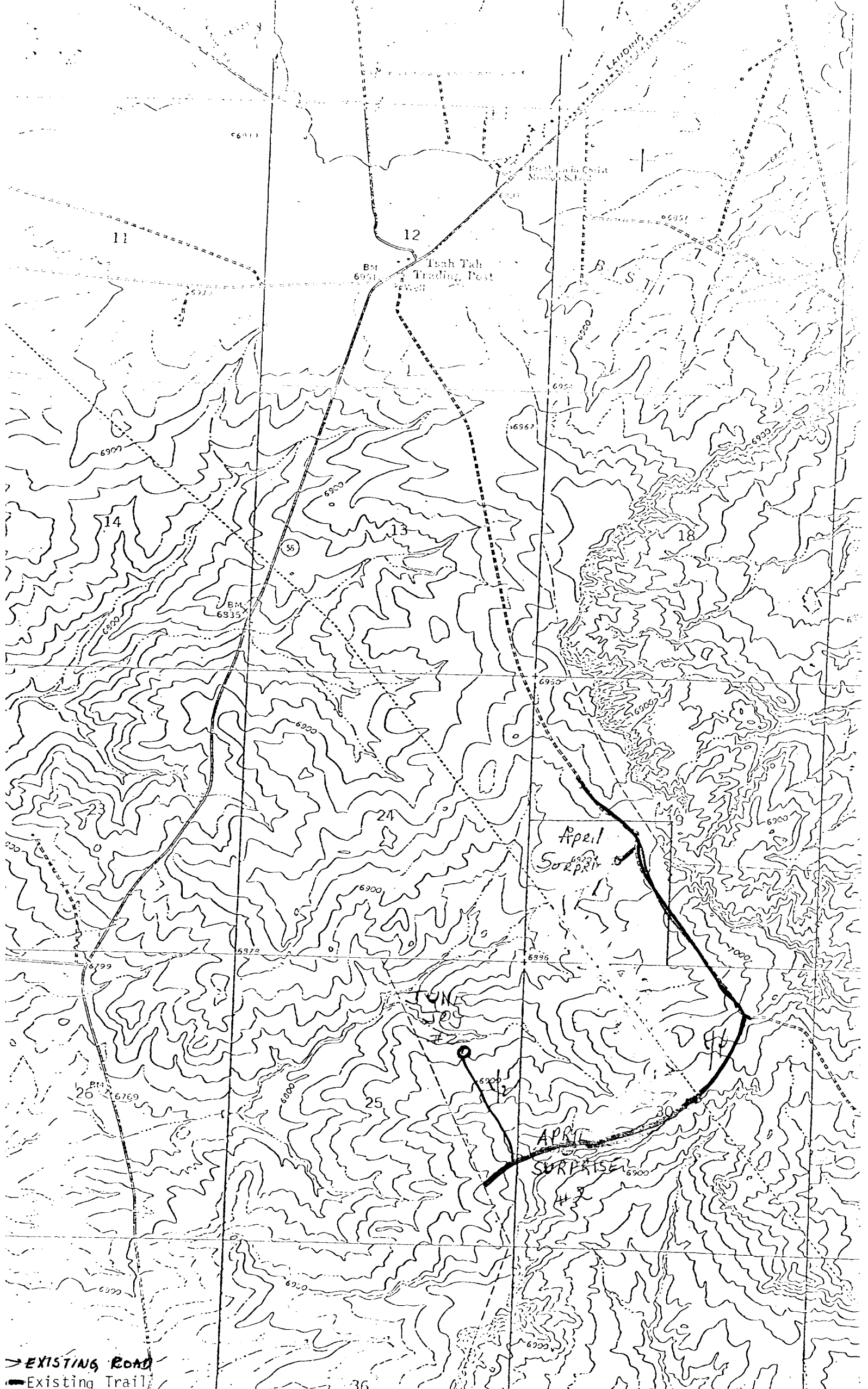

— EXISTING ROAD
- - - Existing Trail