

UNITED STATES
DEPARTMENT OF THE INTERIOR
GEOLOGICAL SURVEY30-045-25218
D. LEASE DESIGNATION AND SERIAL NO.

NM 12233

E. IF INDIAN, ALIQUOT OR TRIBE NAME

7. UNIT AGREEMENT NAME

8. FARM OR LEASE NAME

South Blanco Federal 26

9. WELL NO.

5

10. FIELD AND POOL, OR WILDCAT

Lybrook Gallup Ext.

11. SEC., T., R., M., OR BLK.
AND SURVEY OR AREA

B 26-24N-8W

12. COUNTY OR PARISH 13. STATE

San Juan

NM

APPLICATION FOR PERMIT TO DRILL, DEEPEN, OR PLUG BACK

1a. TYPE OF WORK

DRILL ☒DEEPEN ☐PLUG BACK ☐

b. TYPE OF WELL

OIL
WELL ☒GAS
WELL ☐

OTHER

SINGLE
ZONE ☐MULTIPLE
ZONE ☐

2. NAME OF OPERATOR

MESA PETROLEUM CO.

3. ADDRESS OF OPERATOR

1660 Lincoln, 2800 Lincoln Center, Denver, Co. 80264

4. LOCATION OF WELL (Report location clearly and in accordance with any State requirements.)

At surface

820'/N & 1700'/E

At proposed prod. zone

Same

14. DISTANCE IN MILES AND DIRECTION FROM NEAREST TOWN OR POST OFFICE*

15. DISTANCE FROM PROPOSED*

LOCATION TO NEAREST
PROPERTY OR LEASE LINE, FT.
(Also to nearest drlg. unit line, if any)

16. NO. OF ACRES IN LEASE

1080

17. NO. OF ACRES ASSIGNED

TO THIS WELL

40

18. DISTANCE FROM PROPOSED LOCATION*
TO NEAREST WELL, DRILLING, COMPLETED,
OR APPLIED FOR, ON THIS LEASE, FT.

19. PROPOSED DEPTH

5700

20. ROTARY OR CABLE TOOLS

Rotary

21. ELEVATION (Show whether DF, RT, GR, etc.)

6897 GL

22. APPROX. DATE WORK WILL START*

October 30, 1981

23.

PROPOSED CASING AND CEMENTING PROGRAM

SIZE OF HOLE	SIZE OF CASING	WEIGHT PER FOOT	SETTING DEPTH	QUANTITY OF CEMENT
12 1/4	8 5/8	24	250	250 sks
7 7/8	4 1/2	10.5	5700	950 sks

(See attachments)

Gas under this lease is not dedicated to a contract.



IN ABOVE SPACE DESCRIBE PROPOSED PROGRAM: If proposal is to deepen or plug back, give data on present productive zone and proposed new productive zone. If proposal is to drill or deepen directionally, give pertinent data on subsurface locations and measured and true vertical depths. Give blowout preventer program, if any.

24.

SIGNED

TITLE

Agent

DATE

September 24, 1981

(This space for Federal or State office use)

PERMIT NO.

APPROVAL DATE

APPROVED BY

TITLE

Acting Dist. Super

DATE

OCT 15 1981

CONDITIONS OF APPROVAL, IF ANY:

NMOC

OIL CONSERVATION DIVISION

P. O. BOX 7088

SANTA FE, NEW MEXICO 87501

Form C-107
Revised 10-1-78

STATE OF NEW MEXICO

ENERGY AND MINERALS DEPARTMENT

All distances must be from the outer boundaries of the Section.

Operator MESA PETROLEUM CO		Lease SOUTH BLANCO-FEDERAL 26		Well No. 5
Unit Letter B	Section 26	Township 24N	Range 8W	County San Juan
Actual Footage Location of Wells				
820 feet from the North line and		1700 feet from the East line		
Ground Level Elev: 6849	Producing Formation Gallup	Pool Lybrook Gallup	Dedicated Acreage: 40 Acres	
<p>1. Outline the acreage dedicated to the subject well by colored pencil or hachure marks on the plat below.</p> <p>2. If more than one lease is dedicated to the well, outline each and identify the ownership thereof (both as to working interest and royalty).</p> <p>3. If more than one lease of different ownership is dedicated to the well, have the interests of all owners been consolidated by communitization, unitization, force-pooling, etc?</p> <p><input type="checkbox"/> Yes <input type="checkbox"/> No If answer is "yes," type of consolidation _____</p> <p>If answer is "no," list the owners and tract descriptions which have actually been consolidated. (Use reverse side of this form if necessary.) _____</p> <p>No allowable will be assigned to the well until all interests have been consolidated (by communitization, unitization, forced-pooling, or otherwise) or until a non-standard unit, eliminating such interests, has been approved by the Commission.</p>				

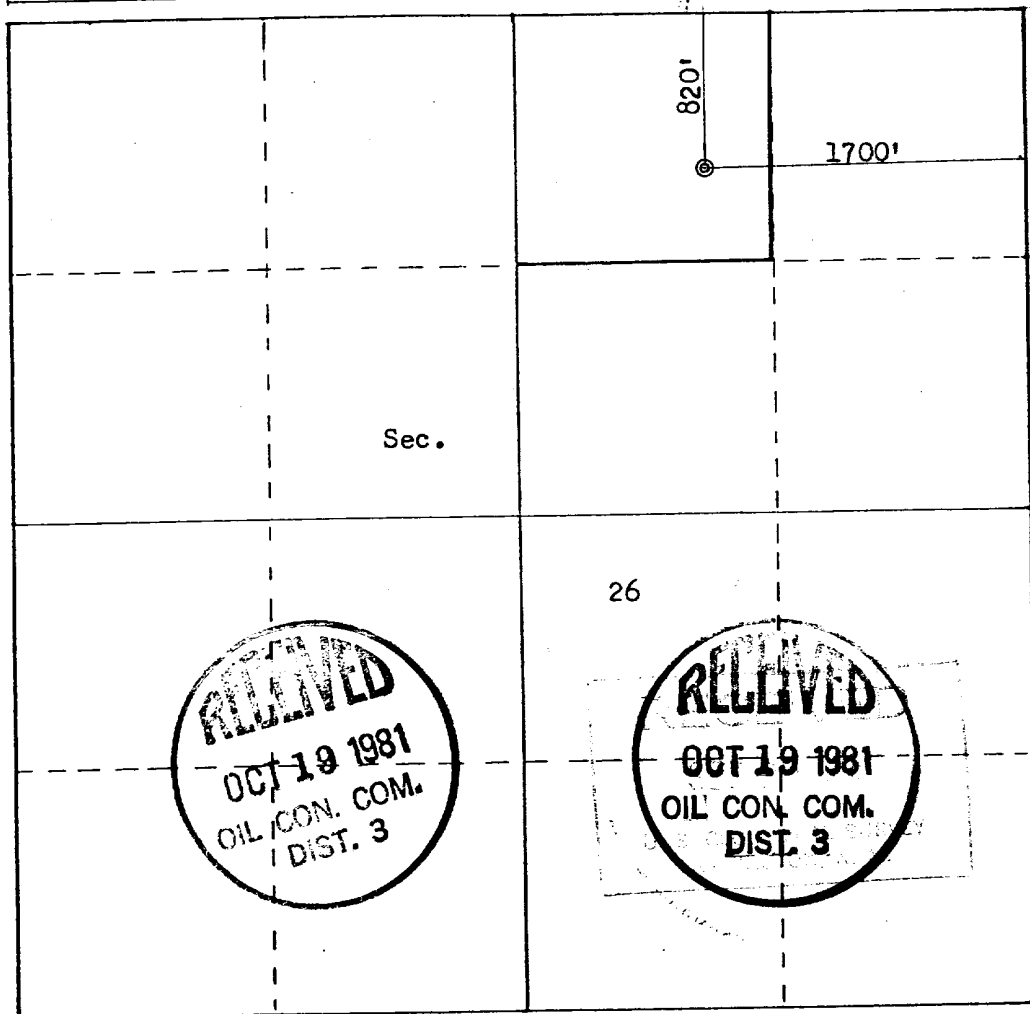

Scale: 1"=1000'

CERTIFICATION

I hereby certify that the information contained herein is true and complete to the best of my knowledge and belief.

Name

John Alexander

Position

Agent

Company

MESA PETROLEUM CO.

Date

September 24, 1981

I hereby certify that the well location shown on this plat was plotted from field notes of actual surveys made by me or under my supervision, and that the same is true and correct to the best of my knowledge and belief.

Date Surveyed

September 9, 1981

Registered Professional Engineer
and Land Surveyor

Fred B. KERR, Jr.

Certificate No. 3950

NEW MEXICO

FORM 24-11

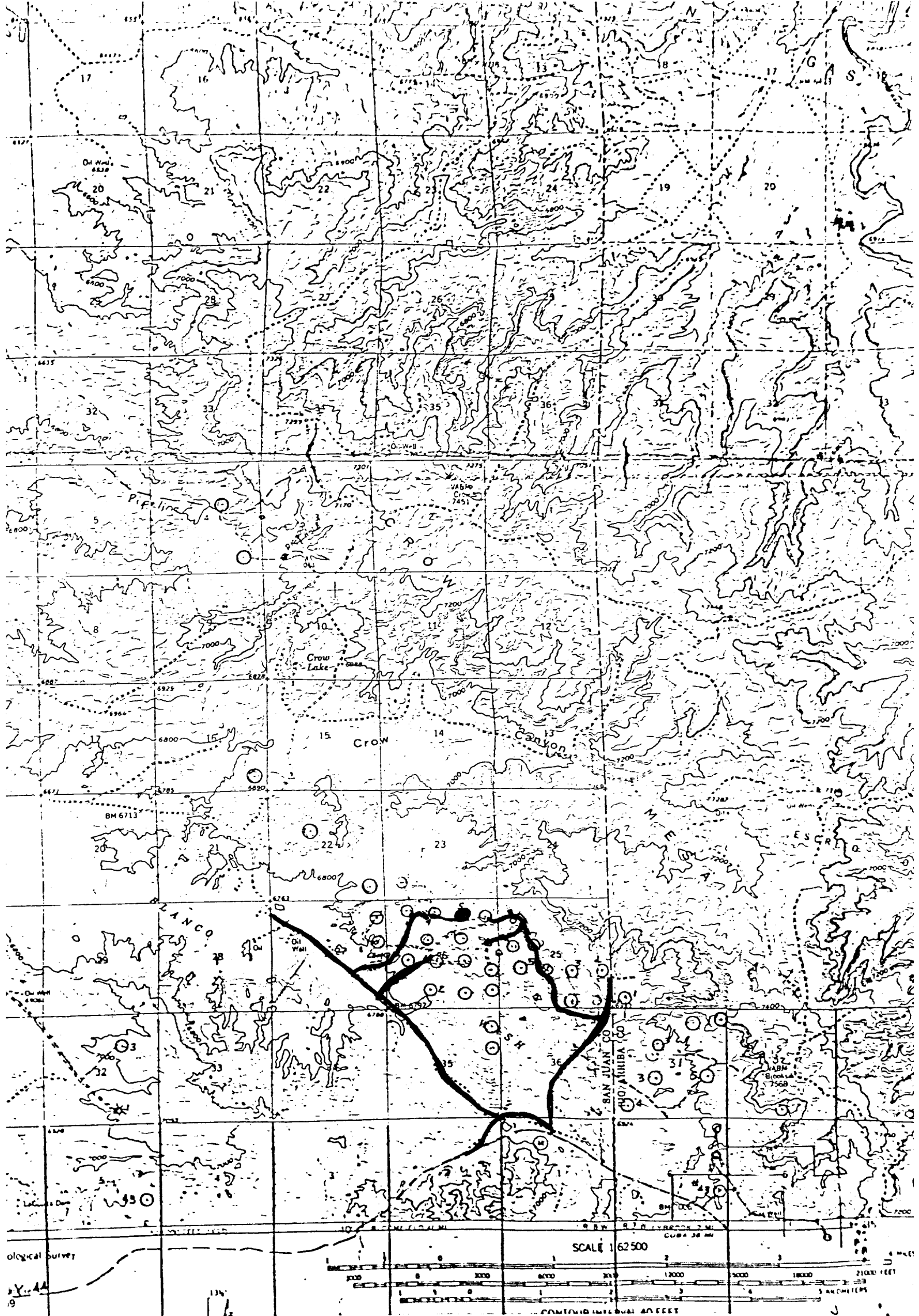

Vicinity Map for
MESA PETROLEUM CO #5 SOUTH BLANCO-FEDERAL 26
820'FNL 1700'FEL Sec. 26-T24N-R8W
SAN JUAN COUNTY, NEW MEXICO

SECTION 25, DC
REQUIRE