

NO. OF COPIES RECEIVED		
DISTRIBUTION		
SANTA FE		
FILE		
U.S.G.S.		
LAND OFFICE		
OPERATOR		

5a. Indicate Type of Lease State <input checked="" type="checkbox"/> Fee <input type="checkbox"/>
5. State Oil & Gas Lease No. V-1509

**SUNDRY NOTICES AND REPORTS ON WELLS**  
(DO NOT USE THIS FORM FOR PROPOSALS TO DRILL OR TO DEEPEN OR PLUG BACK TO A DIFFERENT RESERVOIR.  
USE "APPLICATION FOR PERMIT -" (FORM C-101) FOR SUCH PROPOSALS.)

OIL WELL <input checked="" type="checkbox"/> GAS WELL <input type="checkbox"/> OTHER- <input type="checkbox"/>
Name of Operator MUGAN PRODUCTION CORP.
Address of Operator P.O. Box 208, Farmington, NM 87499
Location of Well UNIT LETTER <u>A</u> <u>800</u> FEET FROM THE <u>North</u> LINE AND <u>800</u> FEET FROM <u>East</u> <u>32</u> LINE, SECTION <u>24N</u> TOWNSHIP <u>10W</u> RANGE <u>10W</u> NMMPM.

7. Unit Agreement Name
8. Farm or Lease Name Mary Lou
9. Well No. 1
10. Field and Pool, or Wildcat *South Bisti-Gallup
12. County San Juan

15. Elevation (Show whether DF, RT, GR, etc.)  
6592' GLCheck Appropriate Box To Indicate Nature of Notice, Report or Other Data  
NOTICE OF INTENTION TO:

FORM REMEDIAL WORK <input type="checkbox"/>	PLUG AND ABANDON <input type="checkbox"/>
PERMANENTLY ABANDON <input type="checkbox"/>	CHANGE PLANS <input type="checkbox"/>
REPAIR OR ALTER CASING <input type="checkbox"/>	OTHER <input type="checkbox"/>

## SUBSEQUENT REPORT OF:

REMEDIAL WORK <input type="checkbox"/>	ALTERING CASING <input type="checkbox"/>
COMMENCE DRILLING OPNS. <input type="checkbox"/>	PLUG AND ABANDONMENT <input type="checkbox"/>
CASING TEST AND CEMENT JOB <input type="checkbox"/>	OTHER <u>Change of Acreage Dedication</u> <input checked="" type="checkbox"/>

Describe Proposed or Completed Operations (Clearly state all pertinent details, and give pertinent dates, including estimated date of starting any proposed work) SEE RULE 1103.

Attached is NMOCD form C-102, reflecting a change of acreage dedication for the subject well resulting from the establishment of special pool rules for the South Bisti-Gallup Oil Pool (NMOCD Order No. R-8090, dated December 4, 1985).

\*Denotes change from Undesignated Gallup Oil Pool

RECEIVED  
JAN 10 1986  
OIL CON. DIV.  
DIST. 3

I hereby certify that the information above is true and complete to the best of my knowledge and belief.

Jim L. Jacobs TITLE Geologist DATE 1-9-86  
Original Signed by FRANK T. CHAVEZ SUPERVISOR DISTRICT # 3  
DATE JAN 10 1986

CONDITIONS OF APPROVAL, IF ANY:

All distances must be from the outer boundaries of the Section.

Operator Dugan Production Corporation		Lease Mary Lou		Well No. 1
Unit Letter A	Section 32	Township 24 North	Range 10 West	County San Juan
Actual Footage Location of Wells 800 feet from the North line and 800 feet from the East line				
Ground Level Elev. 6592	Producing Formation Gallup	Pool South Bisti-Gallup	Dedicated Acreage 80	

1. Outline the acreage dedicated to the subject well by colored pencil or hatchure marks on the plat below.
2. If more than one lease is dedicated to the well, outline each and identify the ownership thereof (both as to working interest and royalty).
3. If more than one lease of different ownership is dedicated to the well, have the interests of all owners been consolidated by communitization, unitization, force-pooling, etc?

☐ Yes ☐ No If answer is "yes," type of consolidation \_\_\_\_\_

If answer is "no," list the owners and tract descriptions which have actually been consolidated. (Use reverse side of this form if necessary.) \_\_\_\_\_

No allowable will be assigned to the well until all interests have been consolidated (by communitization, unitization, force-pooling, or otherwise) or until a non-standard unit, eliminating such interests, has been approved by the Division.

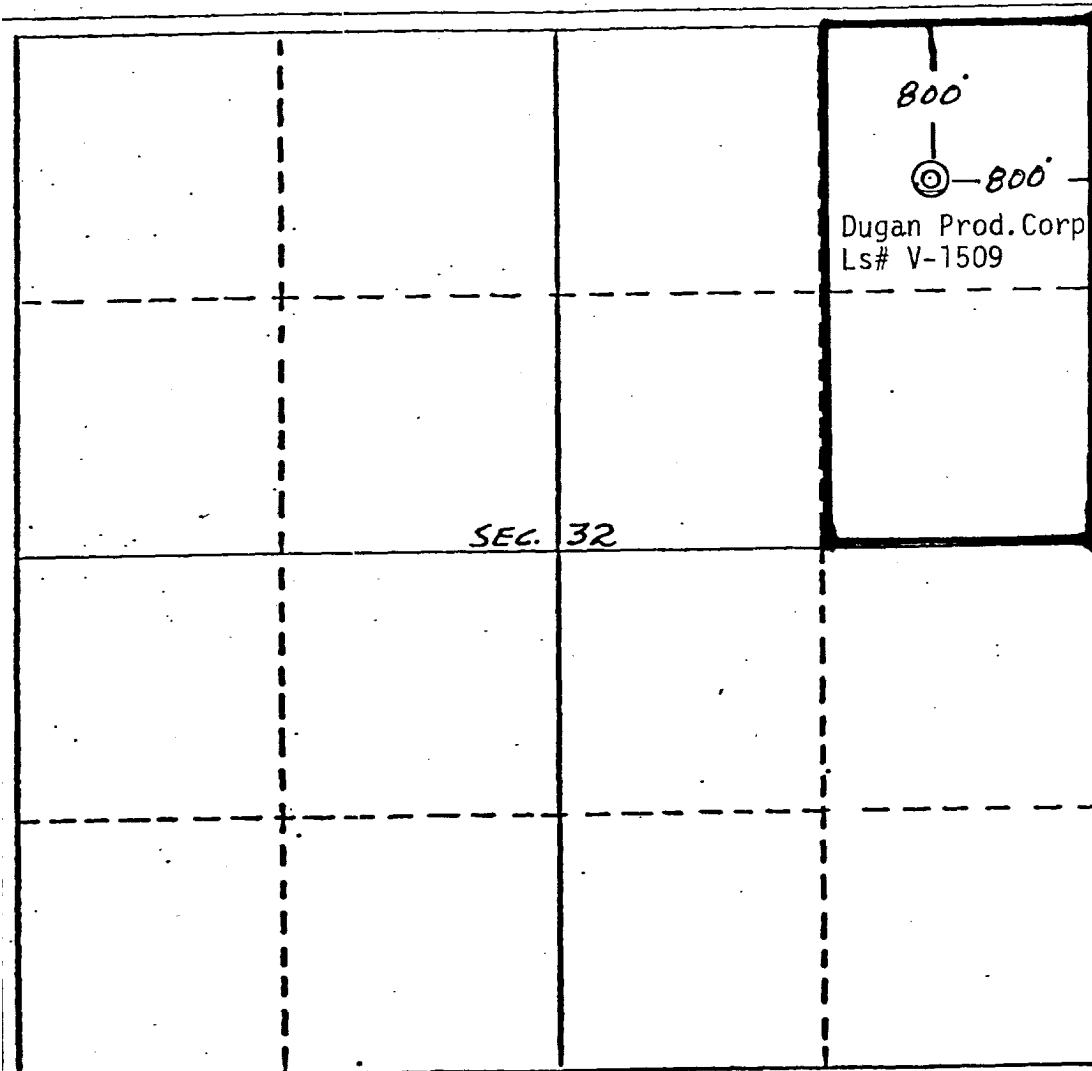

CERTIFICATION

I hereby certify that the information contained herein is true and complete to the best of my knowledge and belief.

*Jim L. Jacobs*  
Name  
Jim L. Jacobs

Position  
Geologist

Company  
Dugan Production Corp.

Date  
7-9-86

I hereby certify that the information shown on this plat was obtained from the records of actual survey made by me under my supervision, and that the same is a true and correct copy of the original knowledge and belief.

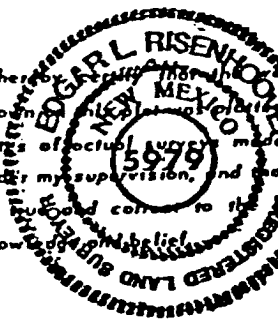

Date Surveyed  
June 28, 1985

Registered Professional Engineer  
and/or Land Surveyor

*Edgar L. Risenhoover*

Certificate No. 5979

Edgar L. Risenhoover, L.S.

