

NO. OF COPIES RECEIVED	
DISTRIBUTION	
SANTA FE	
FILE	
U.S.G.S.	
LAND OFFICE	
OPERATOR	

5a. Indicate Type of Lease	
State <input checked="" type="checkbox"/>	Fee <input type="checkbox"/>
5. State Oil & Gas Lease No.	
LG-9804	

SUNDRY NOTICES AND REPORTS ON WELLS
(DO NOT USE THIS FORM FOR PROPOSALS TO DRILL OR TO DEEPEN OR PLUG BACK TO A DIFFERENT RESERVOIR.
USE "APPLICATION FOR PERMIT --" (FORM C-101) FOR SUCH PROPOSALS.)

1. <input checked="" type="checkbox"/> OIL WELL <input type="checkbox"/> GAS WELL <input type="checkbox"/> OTHER-		7. Unit Agreement Name
2. Name of Operator DUGAN PRODUCTION CORP.		8. Farm or Lease Name Oktoberfest
3. Address of Operator P O Box 208, Farmington, NM 87499		9. Well No. 1
4. Location of Well UNIT LETTER <u>A</u> <u>900</u> FEET FROM THE <u>North</u> LINE AND <u>750</u> FEET FROM THE <u>East</u> LINE, SECTION <u>36</u> TOWNSHIP <u>24N</u> RANGE <u>10W</u> NMPM.		10. Field and Pool, or Wildcat Undes. Gallup
15. Elevation (Show whether DF, RT, GR, etc.) 6985' GL		12. County San Juan

16. Check Appropriate Box To Indicate Nature of Notice, Report or Other Data
NOTICE OF INTENTION TO: SUBSEQUENT REPORT OF:

PERFORM REMEDIAL WORK <input type="checkbox"/>	PLUG AND ABANDON <input type="checkbox"/>	REMEDIAL WORK <input type="checkbox"/>	ALTERING CASING <input type="checkbox"/>
TEMPORARILY ABANDON <input type="checkbox"/>	CHANGE PLANS <input type="checkbox"/>	COMMENCE DRILLING OPNS. <input type="checkbox"/>	PLUG AND ABANDONMENT <input type="checkbox"/>
PULL OR ALTER CASING <input type="checkbox"/>	OTHER <u>Construct Pipeline</u> <input checked="" type="checkbox"/>	CASING TEST AND CEMENT JOBS <input type="checkbox"/>	

17. Describe Proposed or Completed Operations (Clearly state all pertinent details, and give pertinent dates, including estimated date of starting any proposed work) SEE RULE 1103.

Plan to construct a natural gas pipeline to connect the Oktoberfest #1 to the existing Dugan Produccion's Good Times Pipeline. Attached is a detailed map of the area.

RECEIVED
OCT 08 1985
OIL CON. DIV.

18. I hereby certify that the information above is true and complete to the best of my knowledge and belief.

SIGNED <u>Barbara Williams</u> Barbara Williams	TITLE <u>Petroleum Engineer</u>	DATE <u>10-7-85</u>
APPROVED BY <u>[Signature]</u>	TITLE _____	DATE _____
CONDITIONS OF APPROVAL, IF ANY:		

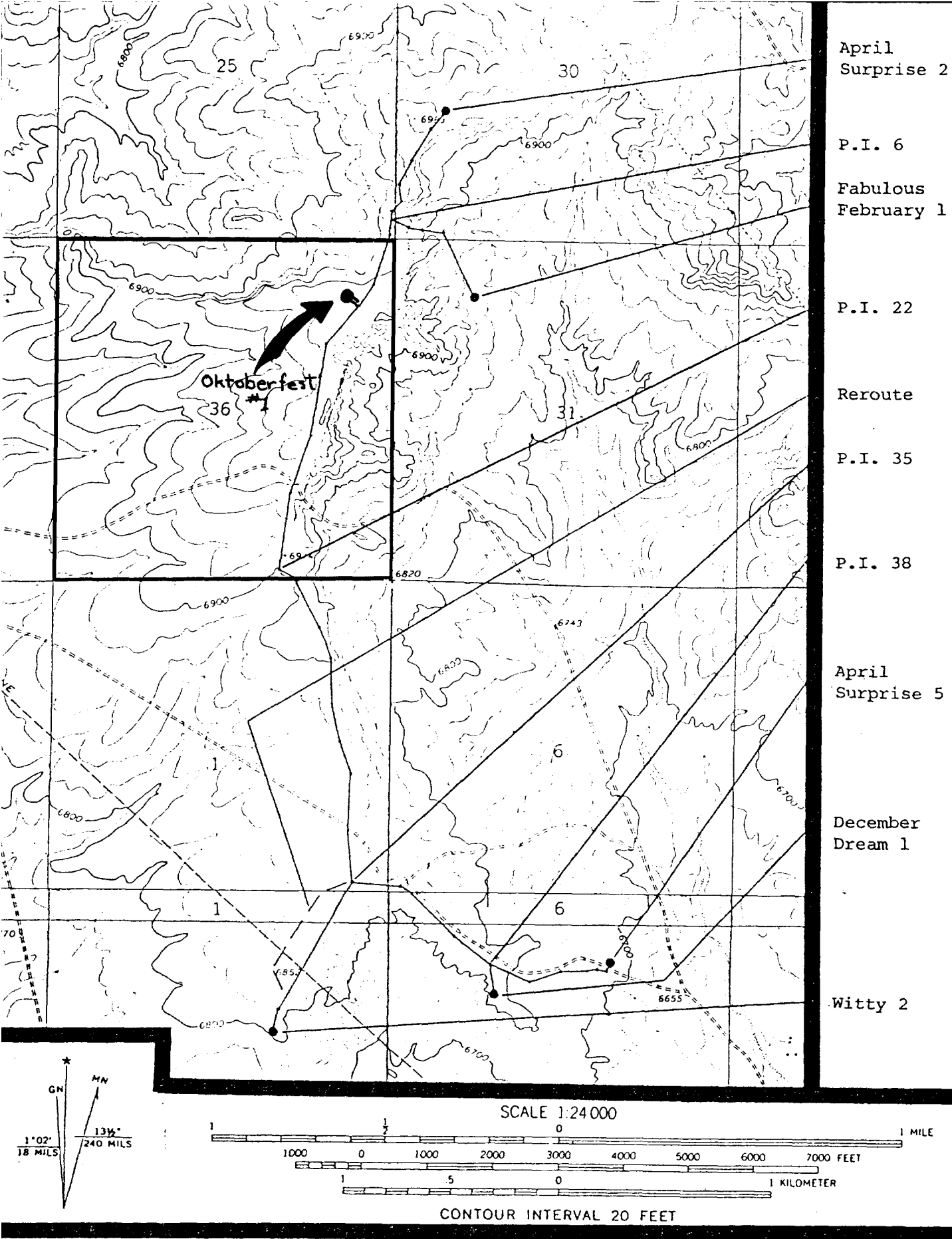

Figure 1. Map of the Good Times "South" and Associated Pipeline Section.
 = Proposed Pipeline