

NEW MEXICO OIL CONSERVATION COMMISSION

Well Location and Acreage Dedication Plat

SECTION A.

Date June 25, 1962
Operator Bolack-Greer et al Lease Bolack
Well No. 1 Unit Letter 0 Section 9 Township 26 North Range 1 West NMPM
Located 1080 Feet From South Line, 1920 Feet From East Line
County Rio Arriba G. L. Elevation 7750 Dedicated Acreage 40 Acres
Name of Producing Formation Santa Fe Pool Willcox

1. Is the Operator the only owner* in the dedicated acreage outlined on the plat below? Yes ☒ No ☐
2. If the answer to question One is "No," have the interests of all the owners been consolidated by communization agreement or otherwise? Yes ☐ No ☐ If answer is "Yes," Type of Consolidation
3. If the answer to question Two is "No," list all the owners and their respective interests below:

OWNER

LAND DESCRIPTION

SECTION B.

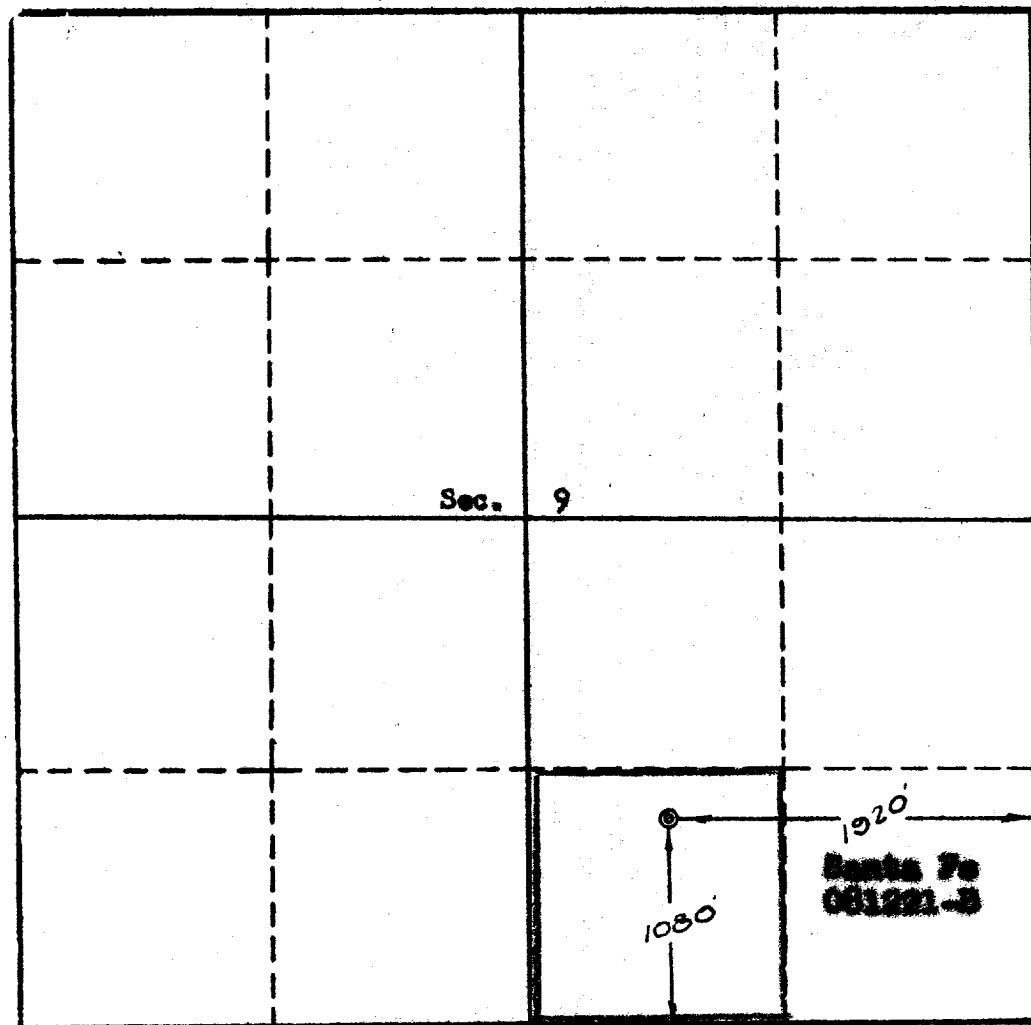

This is to certify that the information in Section A above is true and complete to the best of my knowledge and belief.

BOLACK, GREER ET AL

(OPERATOR)

Walter Greer
(REPRESENTATIVE)

158 Petroleum Center Building
Farmington, New Mexico

This is to certify that the well location shown on the plat in Section B was plotted from field notes of actual surveys made by me or under my supervision and that the same is true and correct to the best of my knowledge and belief.

Date Surveyed June 2, 1962

Four States Engineering Co.
FARMINGTON, NEW MEXICO

Ernest E. Carl Kraft
REGISTERED ENGINEER OR
LAND SURVEYOR

Certificate No. 3602

