

1959

(SUBMIT IN TRIPLICATE)

UNITED STATES
DEPARTMENT OF THE INTERIOR
GEOLOGICAL SURVEY

Land Office Santa Fe
Lease No. 250136 and
Unit _____

SUNDRY NOTICES AND REPORTS ON WELLS

NOTICE OF INTENTION TO DRILL	<input checked="" type="checkbox"/>	SUBSEQUENT REPORT OF WATER SHUT-OFF	
NOTICE OF INTENTION TO CHANGE PLANS		SUBSEQUENT REPORT OF SHOOTING OR ACIDIZING	
NOTICE OF INTENTION TO TEST WATER SHUT-OFF		SUBSEQUENT REPORT OF ALTERING CASING	
NOTICE OF INTENTION TO RE-DRILL OR REPAIR WELL		SUBSEQUENT REPORT OF RE-DRILLING OR REPAIR	
NOTICE OF INTENTION TO SHOOT OR ACIDIZE		SUBSEQUENT REPORT OF ABANDONMENT	
NOTICE OF INTENTION TO PULL OR ALTER CASING		SUPPLEMENTARY WELL HISTORY	
NOTICE OF INTENTION TO ABANDON WELL			

(INDICATE ABOVE BY CHECK MARK NATURE OF REPORT, NOTICE, OR OTHER DATA)

Well No. 2-26 is located 825 ft. from N line and 510 ft. from E line of sec. 26
SW SW 26 25 N 6 W NMP
(1/4 Sec. and Sec. No.) (Twp.) (Range) (Meridian)
undesignated Dakota Rio Arriba New Mexico
(Field) (County or Subdivision) (State or Territory)

The elevation of the derrick floor above sea level is 6667 ft.

DETAILS OF WORK

(State names of and expected depths to objective sands; show sizes, weights, and lengths of proposed casings; indicate casing points, and all other important proposed work)

We propose to drill to the Dakota formation about 7100 feet. If production is encountered we propose to set casing through the prospective pay, perforate and sand the well. We propose to ductly complete in the fallup also if production is encountered there. If a failure we will contact the USGS at Farmington for plugging instructions. We propose to set 300 feet of 9 5/8" surface casing and circulate cement to surface. We propose to drill an 8 3/4" hole.

I understand that this plan of work must receive approval in writing by the Geological Survey before operations may be commenced.

Company Kay Kimbell
Address 7114 Central SE
Albuquerque, N.M.

By Ben Doregan
Title Geologist

NEW MEXICO OIL CONSERVATION COMMISSION

Well Location and Acreage Dedication Plat

Section A.

Date October 2, 1959

Operator Kay Kimbell Lease Salazar - Warren
Well No. 2 - 26 Unit Letter M Section 26 Township 25 North Range 6 West NMPM
Located 825 Feet From South Line, 810 Feet From West Line
County Rio Arriba G. L. Elevation 6657 Dedicated Acreage 320 Acres
Name of Producing Formation Dakota Pool undesignated

1. Is the Operator the only owner* in the dedicated acreage outlined on the plat below?
Yes X No .
2. If the answer to question one is "no," have the interests of all the owners been consolidated by communitization agreement or otherwise? Yes X No . If answer is "yes,"
Type of Consolidation
3. If the answer to question two is "no," list all the owners and their respective interests below:

Owner

Land Description

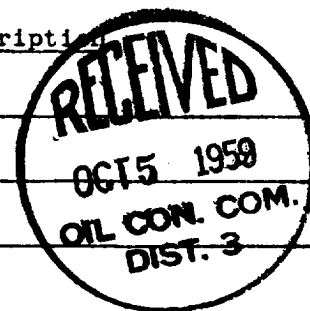

Section. B

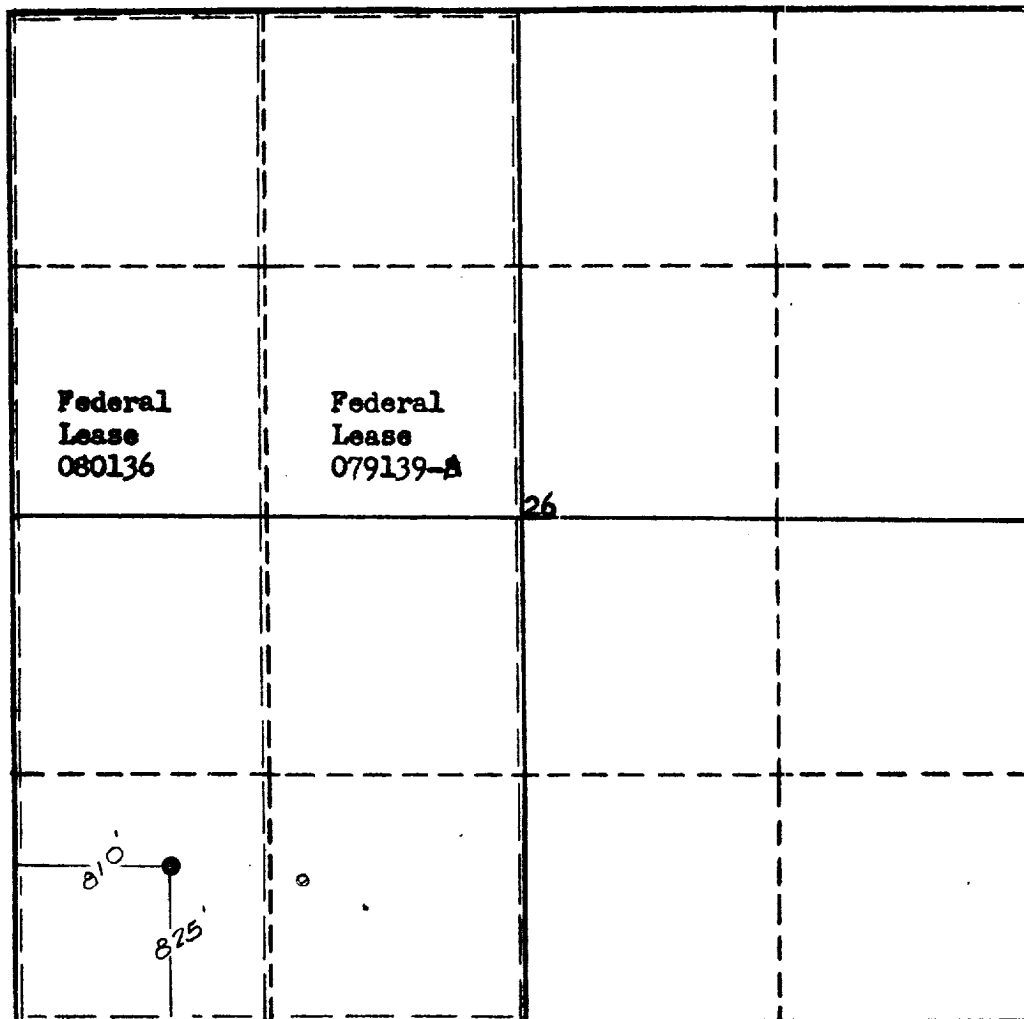

This is to certify that the information in Section A above is true and complete to the best of my knowledge and belief.

Kay Kimbell
(Operator)

Ben Ameyan
(Representative)
7114 Central SE
Albuquerque, N.M.
Address

This is to certify that the well location shown on this plat in Section B was obtained from field notes or actual surveys made by me or under my supervision and the same is true and correct to the best of my knowledge and belief.

Date Surveyed Jan. 29, 1959

Ernest V. Echohawk
Ernest V. Echohawk
Registered Land Surveyor.

Certificate No. 1545

