

(SUBMIT IN TRIPLICATE)

UNITED STATES
DEPARTMENT OF THE INTERIOR
GEOLOGICAL SURVEY

Land Office Santa Fe
Lease No. SF - 072447
Unit V. H. Nordhaus

SUNDRY NOTICES AND REPORTS ON WELLS

NOTICE OF INTENTION TO DRILL.....	<input checked="" type="checkbox"/>	SUBSEQUENT REPORT OF WATER SHUT-OFF.....	
NOTICE OF INTENTION TO CHANGE PLANS.....		SUBSEQUENT REPORT OF SHOOTING OR ACIDIZING.....	
NOTICE OF INTENTION TO TEST WATER SHUT-OFF.....		SUBSEQUENT REPORT OF ALTERING CASING.....	
NOTICE OF INTENTION TO RE-DRILL OR REPAIR WELL.....		SUBSEQUENT REPORT OF RE-DRILLING OR REPAIR.....	
NOTICE OF INTENTION TO SHOOT OR ACIDIZE.....		SUBSEQUENT REPORT OF ABANDONMENT.....	
NOTICE OF INTENTION TO PULL OR ALTER CASING.....		SUPPLEMENTARY WELL HISTORY.....	
NOTICE OF INTENTION TO ABANDON WELL.....			

(INDICATE ABOVE BY CHECK MARK NATURE OF REPORT, NOTICE, OR OTHER DATA)

March 9, 1957

V. H. Nordhaus

Well No. 1 is located 690 ft. from N line and 690 ft. from W line of sec. 19

1/4 Section 19 25N 7W N.M.P.M.
(1/4 Sec. and Sec. No.) (Twp.) (Range) (Meridian)

Ballard-Ext. (P.M.) San Juan New Mexico
(Field) (County or Subdivision) (State or Territory)

The elevation of the derrick floor above sea level is _____ ft.

DETAILS OF WORK

(State names of and expected depths to objective sands; show sizes, weights, and lengths of proposed casings; indicate mudding jobs, cementing points, and all other important proposed work)

It is our intention to drill well No. to a depth around 2400' to test the Pictured Cliffs formation. Our casing program is as follows:

8-5/8" casing (240' L^W) 150' to be cemented with 150 sacks regular cement - circulated.
5-1/2" casing (140' H-40 SS) 2400' to be cemented with 200 sacks regular cement.

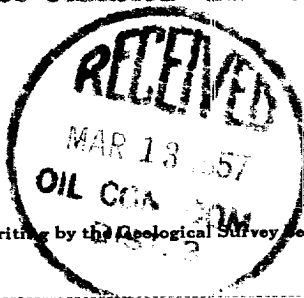

I understand that this plan of work must receive approval in writing by the Geological Survey before operations may be commenced.

Company WELLS OIL COMPANY
Address Box 426
Parsington, New Mexico

By _____
Title District Superintendent

NEW MEXICO
OIL CONSERVATION COMMISSION

Form C-128

Well Location and/or Gas Proration Plat

Date March 8, 1957

Operator SKELLY OIL COMPANY Lease V. R. NORDHAUS

Well No. 1 Section 19 Township 25 NORTH Range 7 WEST, NMPM

Located 890 Feet From the NORTH Line, 890 Feet From the WEST Line,

SAN JUAN County, New Mexico. G. L. Elevation _____

Name of Producing Formation Pictured Cliffs Pool Ballard (F.C.) Dedicated Acreage 160
160.01

(Note: All distances must be from outer boundaries of Section)

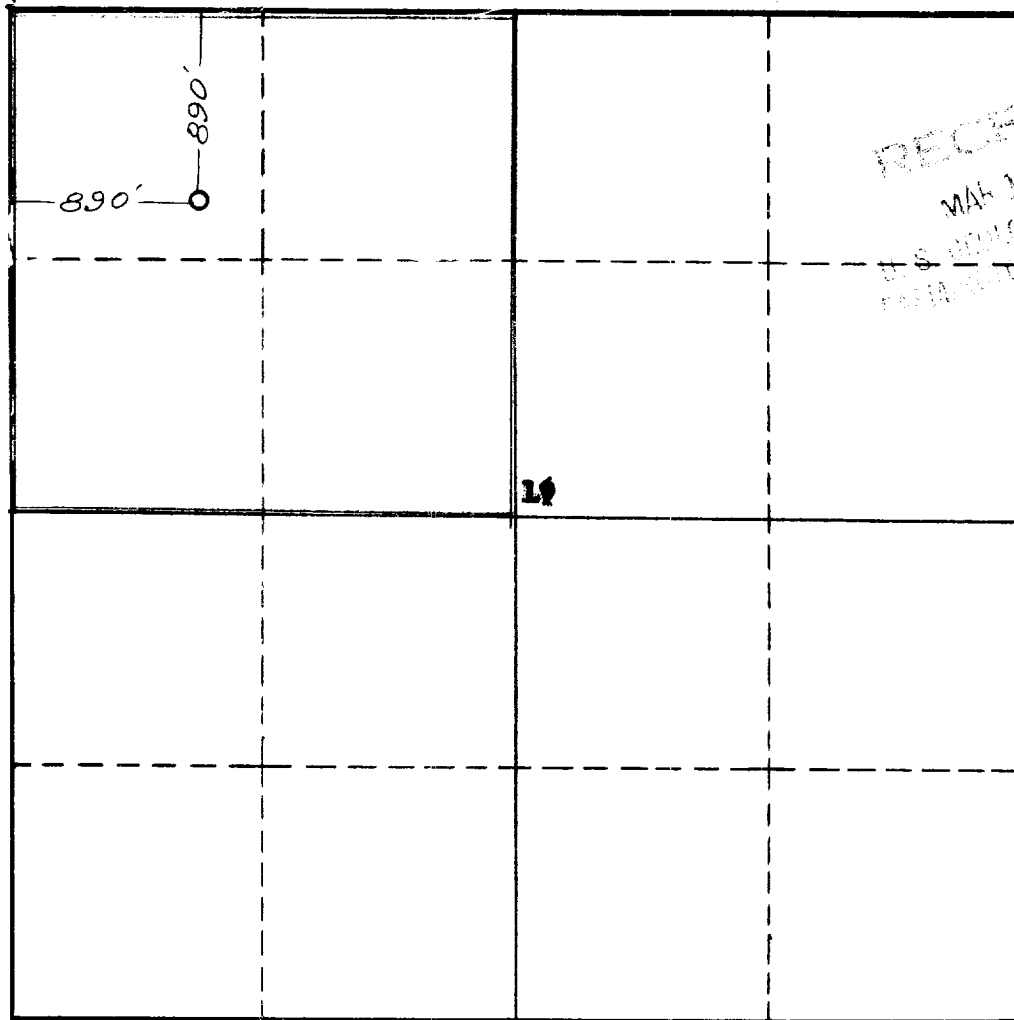

NOTE

This section of form is to be used for gas wells only.



SCALE: 1"=1000'

1. Is this Well a Dual Comp. ? Yes ___ No X.
2. If the answer to Question 1 is yes, are there any other dually completed wells within the dedicated acreage? Yes ___ No ___.

Name (Signed) P. E. Gosper
Position District Superintendent
Representing SKELLY OIL COMPANY
Address Box 426, Farmington, New Mexico

This is to certify that the above plat was prepared from field notes of actual surveys made by me or under my supervision and that the same are true and correct to the best of my knowledge and belief.

Date Surveyed 26 FEBRUARY 1957
James P. Leese
Registered Professional Engineer and/or
Land Surveyor James P. Leese
N. Mex. Reg. No. 1463

SKELLY OIL COMPANY

3-25-68

WELLS REQUIRING FILE CORRECTION ONLY

LEASE NAME & WELL NUMBER	LOCATION	POOL	PRESENT ACREAGE	CORRECT ACREAGE
East Bisti Unit #108	D-7-24N-9W	Bisti Gallup	80 N/2 NW/4	80.36
East Bisti Unit #112	F-7-24N-9W	Bisti Gallup	80 S/2 NW/4	80.28
East Bisti Unit #115	L-7-24N-9W	Bisti Gallup	80 W/2 SW/4	80.32
East Bisti Unit #85	D-2-24N-10W	Bisti Gallup	80 N/2 NW/4	81.05
East Bisti Unit #84	B-3-24N-10W	Bisti Gallup	80 N/2 NE/4	81.10
East Bisti Unit #83	D-3-24N-10W	Bisti Gallup	80 N/2 NW/4	82.02
East Bisti Unit #82	B-4-24N-10W	Bisti Gallup	80 N/2 NE/4	82.00
East Bisti Unit #81	C-4-24N-10W	Bisti Gallup	80 N/2 NW/4	81.04
Lydia Rentz #1	M-19-25N-3W	So. Bl. PC	160	158.05
L. L. McConnell #7	D-30-25N-3W	So. Bl. PC	160	158.87
L. L. McConnell #1	N-30-25N-3W	So. Bl. PC	160	158.97
L. L. McConnell #4	D-31-25N-3W	So. Bl. PC	160	158.52
V. R. Nordhaus #1	D-19-25N-7W	Ballard PC	160	160.01
East Bisti Unit #25	M-19-25N-10W	Bisti Gallup	80 S/2 SW/4	79.34
East Bisti Unit #34	C-30-25N-10W	Bisti Gallup	80 N/2 NW/4	79.31
East Bisti Unit #38	E-30-25N-10W	Bisti Gallup	80 S/2 NW/4	79.37
East Bisti Unit #37	G-30-25N-10W	Bisti Gallup	79.72 S/2 NE/4	80
East Bisti Unit #44	K-30-25N-10W	Bisti Gallup	80 N/2 SW/4	79.43
East Bisti Unit #54	M-30-25N-10W	Bisti Gallup	80 S/2 SW/4	79.49
East Bisti Unit #55	C-31-25N-10W	Bisti Gallup	80 N/2 NW/4	79.58
Gallegos Gal. Sand Unit #21	C-5-26N-12W	Gallegos Gal.	40	39.59
J. Q. Marshall #2	F-1-27N-9W	So. Bl. PC	160	159.10
Neah Victoria #2	H-1-27N-9W	So. Bl. PC	160	159.70

WELLS FOR WHICH FORM C-102, ACREAGE DEDICATION PLAT, MUST BE FILED
(PLEASE FILE IN TRIPLICATE)

Jicarilla Bl #3	D-5-24N-5W	Basin Dak.	W 320	W 344.66
C. W. Roberts #1	D-18-25N-3W	So. Bl. PC	160	155.77
C. W. Roberts #2	L-18-25N-3W	So. Bl. PC	160	156.27
Marshall A #2	F-14-27N-9W	So. Bl. PC	160	152.13