

NEW MEXICO OIL CONSERVATION COMMISSION  
Santa Fe, New Mexico

NOTICE OF INTENTION TO DRILL OR RECOMPIETE

Notice must be given to the District Office of the Oil Conservation Commission and approval obtained before drilling or recompletion begins. If changes in the proposed plan are considered advisable, a copy of this notice showing such changes will be returned to the sender. Submit this notice in QUINTUPLICATE. One copy will be returned following approval. See additional instructions in Rules and Regulations of the Commission.

**Farmington, New Mexico**

(Place)

**September 14, 1955**

(Date)

OIL CONSERVATION COMMISSION  
SANTA FE, NEW MEXICO

Gentlemen:

You are hereby notified that it is our intention to commence the (Drilling) (~~Recompletion~~) of a well to be known as

**El Paso Natural Gas Company**

(Company or Operator)

**Johnston State**

(Lease)

Well No. **1**, in **N** The well is

located **990** feet from the **South** line and **1770** feet from the

**West** line of Section **32**, T. **26N**, R. **6W**, NMPM.

(GIVE LOCATION FROM SECTION LINE) **Wildcat** Pool, **Rio Arriba** County

If State Land the Oil and Gas Lease is No. **E-291-35**

If patented land the owner is.....

Address.....

We propose to drill well with drilling equipment as follows: **Rotary tools to top of**

**Pictured Cliff formation and cable tools thru formation.**

The status of plugging bond is **Statewide**

Drilling Contractor **Co. tools**

We intend to complete this well in the **Pictured Cliff formation**

formation at an approximate depth of **2900'** feet.

CASING PROGRAM

We propose to use the following strings of Casing and to cement them as indicated:

Size of Hole	Size of Casing	Weight per Foot	New or Second Hand	Depth	Sacks Cement
<b>13 3/4"</b>	<b>9 5/8"</b>	<b>25.44</b>	<b>New</b>	<b>120'</b>	<b>125</b>
<b>8 3/4"</b>	<b>7"</b>	<b>20.4</b>	<b>New</b>	<b>2840'</b>	<b>150</b>

If changes in the above plans become advisable we will notify you immediately.

ADDITIONAL INFORMATION (If recompletion give full details of proposed plan of work.) **It is proposed to sandfill**

**fracture the entire Pictured Cliff formation.**

**The SW/4 of Section 32 is dedicated to this well.**

**SW/4, E-291-35 (S/2SW), E-291-3 (N/2SW).**

Approved.....  
Except as follows:

**9-16**, 19**55**

Sincerely yours,

**El Paso Natural Gas Company**

(Company or Operator)

By.....

Position **Petroleum Engineer**

Send Communications regarding well to

Name **E. J. Coal**

Address **Box 997, Farmington, New Mexico**

OIL CONSERVATION COMMISSION

By.....

Title **Oil and Gas Inspector Dist. #3**

COMPANY EL PASO NATURAL GAS COMPANY

Well Name & No. JOHNSTON-STATE #1 Lease No. E-291-35

Location 990 FEET FROM THE SOUTH LINE AND 1770 FEET FROM THE WEST LINE.

Being in NE-SE-SW

Sec. 32, T26 N., R. 6 W., N.M.P.M., RIO ARriba CO.

Ground Elevation 6751.96 UNGRADED GROUND

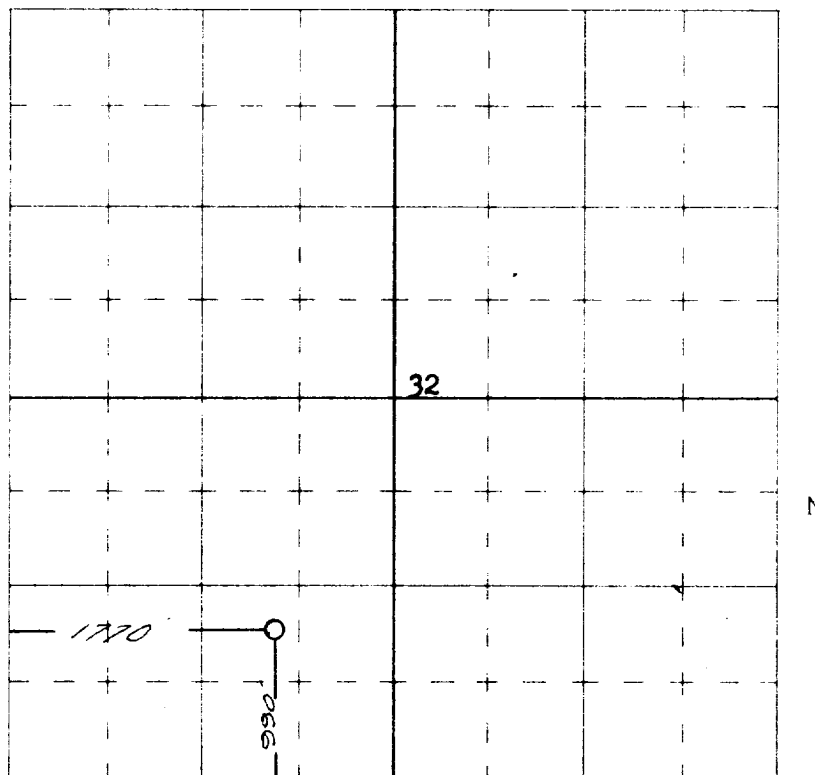

Scale -- 4 inches equals 1 mile

Surveyed JUNE 11, 19 55

This is to certify that the above plat was prepared from field notes of actual surveys made by me or under my supervision and that the same are true and correct to the best of my knowledge and belief.



*James P. Leese*  
Registered Land Surveyor  
N. Mex. Reg. No. 1463

Albuquerque, New Mexico

160 ACRES, SW/4 SECTION (PLAT)

OIL CONSERVATION COMMISSION		
AZTEC DISTRICT OFFICE		
No. Copies Received <u>6</u>		
DISTRIBUTION		
	COPIES	
Operator	<u>1</u>	
Santa Fe	<u>1</u>	
Proration Office		
State Land Office	<u>1</u>	
U. S. G. S.	<u>2</u>	
Transporter		
File	<u>1</u>	<input checked="" type="checkbox"/>