

(SUBMIT IN TRIPLICATE)

Indian Agency **Jicarilla**

UNITED STATES  
DEPARTMENT OF THE INTERIOR  
GEOLOGICAL SURVEY

TRIBAL

Allottee

Contract **151**

Lease No. **TR. 251**

SUNDRY NOTICES AND REPORTS ON WELLS

|   |                                     |  |  |
|---|-------------------------------------|--|--|
| NOTICE OF INTENTION TO DRILL                  | <input checked="" type="checkbox"/> | SUBSEQUENT REPORT OF WATER SHUT-OFF        |  |
| NOTICE OF INTENTION TO CHANGE PLANS           |                                     | SUBSEQUENT REPORT OF SHOOTING OR ACIDIZING |  |
| NOTICE OF INTENTION TO TEST WATER SHUT-OFF    |                                     | SUBSEQUENT REPORT OF ALTERING CASING       |  |
| NOTICE OF INTENTION TO REDRILL OR REPAIR WELL |                                     | SUBSEQUENT REPORT OF REDRILLING OR REPAIR  |  |
| NOTICE OF INTENTION TO SHOOT OR ACIDIZE       |                                     | SUBSEQUENT REPORT OF ABANDONMENT           |  |
| NOTICE OF INTENTION TO PULL OR ALTER CASING   |                                     | SUPPLEMENTARY WELL HISTORY                 |  |
| NOTICE OF INTENTION TO ABANDON WELL           |                                     |  |  |

(INDICATE ABOVE BY CHECK MARK NATURE OF REPORT, NOTICE, OR OTHER DATA)

November 7, 1955, 19 **55**

Ohio Jicarilla  
Well No. **8** is located **990** ft. from **N** line and **990** ft. from **E** line of sec. **27**  
**SE 1/4 Sec. 27** **26N** **5W**  
(1/4 Sec. and Sec. No.) (Twp.) (Range) (Meridian)  
**Jicarilla** **Rio Arriba** **New Mexico**  
(Field) (County or Subdivision) (State or Territory)

The elevation of the derrick floor above sea level is \_\_\_\_\_ ft. **To be reported later.**

DETAILS OF WORK

(State names of and expected depths to objective sands; show sizes, weights, and lengths of proposed casings; indicate mudding jobs, cementing points, and all other important proposed work)

To drill a well to the top of the Picture Cliff formation, set production string and drill in with gas as a circulating medium.

To set approximately 150' of 10-1/4" O.D., 32.75#, casing for surface pipe and cement to surface.

To set approximately 3000' of 7" O.D., 20#, J-55 casing for production string on top of the Picture Cliff formation and cement in accordance with top approved regulations and practices used in that area.

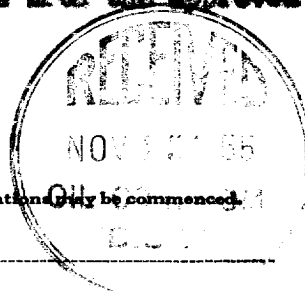

I understand that this plan of work must receive approval in writing by the Geological Survey before operations may be commenced.

Company **The Ohio Oil Company**

Address **P.O. Box 120**

**Casper, Wyoming**

By \_\_\_\_\_

Title **Division Production Superintendent**



Company OHIO OIL COMPANY

Lease JICARILLA APACHE Well No. 8

Sec. 27, T. 26 N., R. 5 W., N.M.P.M.

Location 990' FROM THE SOUTH LINE AND 990' FROM THE EAST LINE.

Elevation 6661.0 UNGRADED GROUND.

T.M.: Top 1 x 2 stake 150' NE of Location. Elev: 6662.38

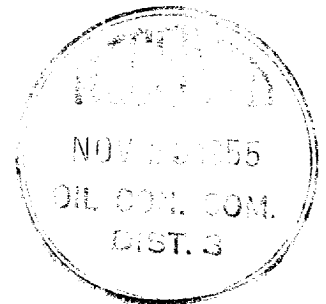
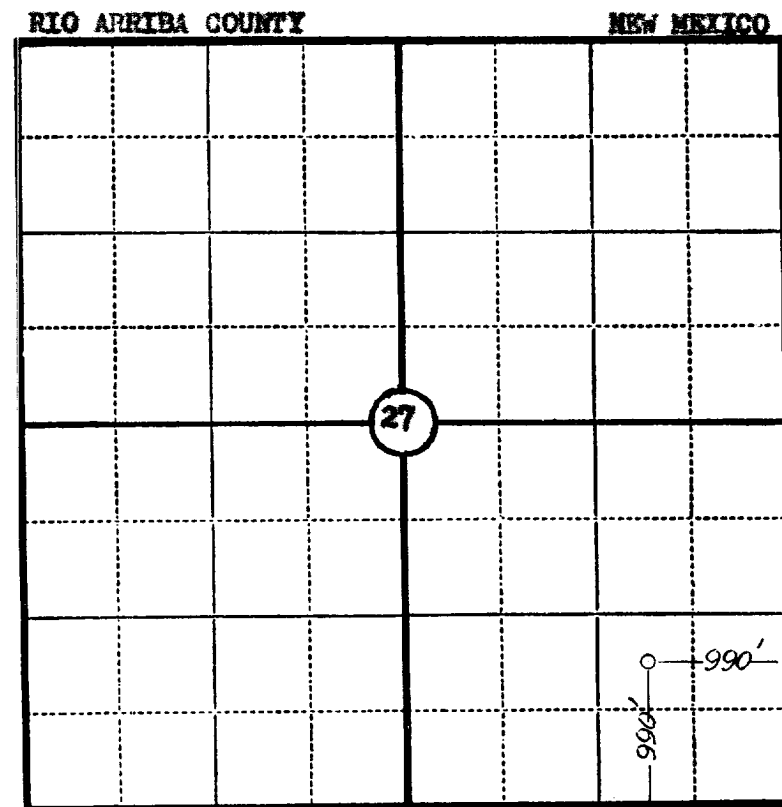

Scale—4 inches equal 1 mile.

This is to certify that the above plat was prepared from field notes of actual surveys made by me or under my supervision and that the same are true and correct to the best of my knowledge and belief.

Seal:

*James P. Leese*

Registered Land Surveyor.

James P. Leese

N. Mex. Reg. No. 1463

Surveyed 2 November, 1955

SAN JUAN ENGINEERING COMPANY, FARMINGTON, N. M.