

UNITED STATES
DEPARTMENT OF THE INTERIOR
BUREAU OF LAND MANAGEMENT

FORM APPROVED
Budget Bureau No.1004-0135

SUNDRY NOTICES AND REPORTS ON WELLS

Do not use this form for proposals to drill or to deepen
or reentry to a different reservoir.
Use "APPLICATION FOR PERMIT" For such proposals

5. Lease Designation and Ser. No
JAT A118

6. If Indian, Allottee or Tribe Name
JICARILLA TRIBE

7. If Unit or CA, Agreement Designat
118TR215

8. Well Name and No.
JAT A118 # 3

9. API Well No.
300390631300

10. Field and Pool, or Exploratory Ar
Gavilan PC

11. County or Parish, State
Rio Arriba NM

SUBMIT IN TRIPLICATE

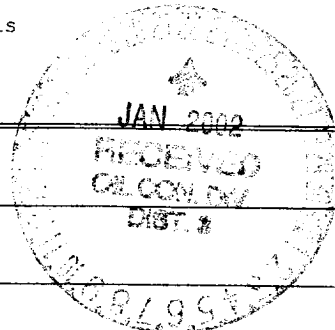

1. Type of Well:
Oil Well Gas Well Other

2. Name of Operator
Apache Corporation

3. Address and Telephone No.
2855 Southside River Road Suite A, Farmington, NM 87401 505-325-0318

4. Location of Well (Footage, Sec., T., R., M., or Survey Description)
UNIT "A" NE 1/4 NE 1/4 Sec 25 T26N R3W

12. CHECK APPROPRIATE BOX(S) TO INDICATE NATURE OF NOTICE, REPORT, OR OTHER DATA

TYPE OF SUBMISSION	TYPE OF ACTION
<input checked="" type="checkbox"/> Notice of Intent <input type="checkbox"/> Subsequent Report <input type="checkbox"/> Final Abandonment Notice	<input checked="" type="checkbox"/> Abandonment <input type="checkbox"/> Recompletion <input type="checkbox"/> Plugging Back <input type="checkbox"/> Casing Repair <input type="checkbox"/> Altering Casing <input type="checkbox"/> Other _____ (Note: Report results of multiple completions on Well Completion or Recompletion Report and LogForm.)
	<input type="checkbox"/> Change of Plans <input type="checkbox"/> New Construction <input type="checkbox"/> Non-Routine Fracturing <input type="checkbox"/> Water Shut-Off <input type="checkbox"/> Conversion to Injection <input type="checkbox"/> Dispose Water

13. Describe Proposed or Completed Operations (Clearly state all pertinent details, and give pertinent dates, including estimated date of starting any proposed work well is directionally drilled give subsurface locations and measured and true vertical depths for all markers and zones pertinent to this work.)

Apache Corporation Plugged and Abandoned the wellbore according to the attached Wellbore Diagram and P&A report.

The location will be remediated per BLM specifications

14. I Certify that the foregoing is true and correct.

Signed [Signature] Title Sr. Prod Foreman Date 11-8-2001

(This space for Federal or State office use)
Approved by /s/ Patricia M. Hester Title Lands and Mineral Resources Date JAN 17 2002
Conditions of approval, if any:

Title 16 U.S.C. Section 1501, makes it a crime for any person knowingly to make to any department or agency of the United States any false, fictitious or fraudulent statements or representations as to any matter within its jurisdiction.

Plugged and Abandoned Wellbore Diagram

11-8-2001

Apache Corporation
JAT A118 #3

Unit A, NENE, Sec 25, T26N, R3W
Rio Arriba Co., NM

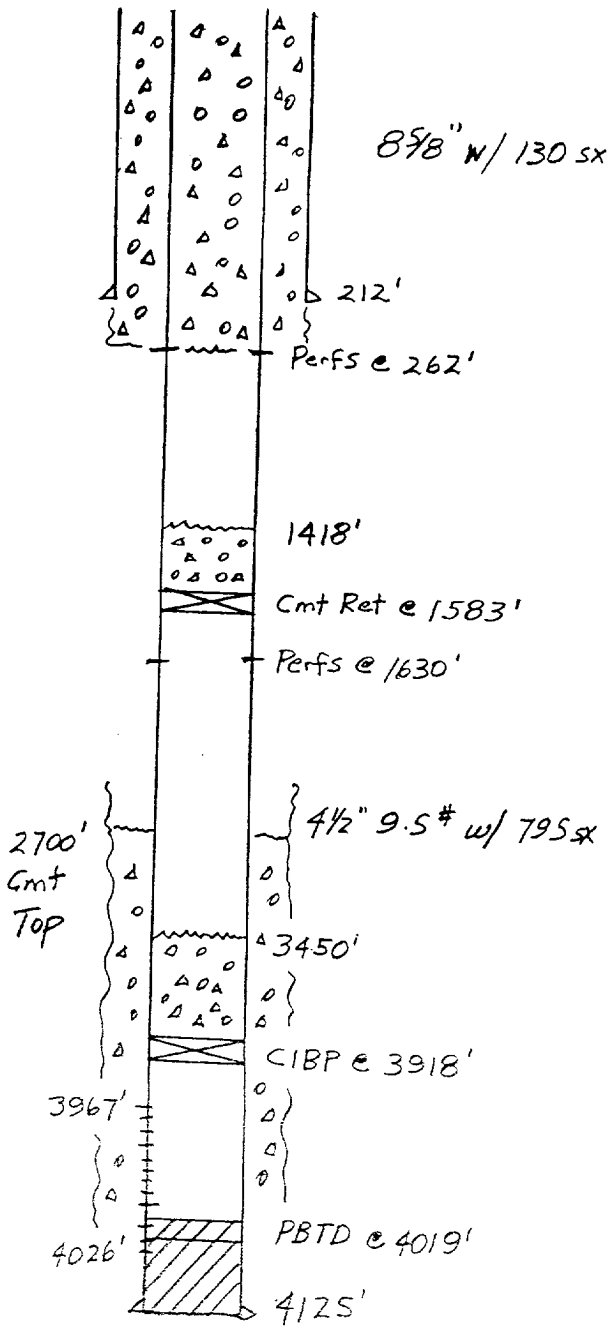

All cmt - Class B 15.6#/gal
All spacer fld - fresh water

11-7-01 MIRU A-Plus Well Service. TOH w/ tbg. Pump dn csg w/ 33 BW - no press. Set 4 1/2" CIBP @ 3918'. Load csg - would not press test. Ran tbg, est circ. Spot 37 sx (43.7 ft³) cmt, w/ good circ, from 3440' to 3918'. TOH.

11-8-01 Ran wireline perf gun, tag cmt @ 3450'. Perf csg @ 1630'. Wireline set cmt ret. @ 1583'. TTH w/ tbg, load hole. Attempt press test - no good. Sting into ret., pumped into perf - 1/4 BPM @ 1600 PSI. Could not cmt. Sting out, spot 12 sx (14.2 ft³) from 1418' to 1583'. TOH. Perf csg @ 262'. Pump down 4 1/2" csg, establish good circ. Pump 143 sx (168.7 ft³) cmt w/ good circ, circ out 2 bbls good cmt to pit. Cutoff wellhead. Fill voids w/ 40 sx (47.2 ft³) cmt. Install dry hole marker.

Formation Tops:

Nacimiento	1580'
Ojo Alamo	3550'
Fruitland	3607'
Pictured Cliffs	3968'