

STATE OF NEW MEXICO
OIL CONSERVATION
COMMISSION

DISTRICT NO. 3
Phone 99 P. O. Box 697
AZTEC, NEW MEXICO

(SUBMIT IN TRIPLICATE)

UNITED STATES
DEPARTMENT OF THE INTERIOR
GEOLOGICAL SURVEY

Santa Fe

Land Office 079318

Loc. N 1/4 Sec. 24

Unit

RECEIVED

OCT 1 1951

OIL CON. COM.

DIST. 3

SUNDRY NOTICES AND REPORTS ON WELLS

NOTICE OF INTENTION TO DRILL	SUBSEQUENT REPORT OF WATER SHUT-OFF
NOTICE OF INTENTION TO CHANGE PLANS	SUBSEQUENT REPORT OF SHOOTING OR ACIDIZING
NOTICE OF INTENTION TO TEST WATER SHUT-OFF	SUBSEQUENT REPORT OF ALTERING CASING
NOTICE OF INTENTION TO RE-DRILL OR REPAIR WELL	SUBSEQUENT REPORT OF REDRILLING OR REPAIR
NOTICE OF INTENTION TO SHOOT OR ACIDIZE	SUBSEQUENT REPORT OF ABANDONMENT
NOTICE OF INTENTION TO PULL OR ALTER CASING	SUPPLEMENTARY WELL HISTORY
NOTICE OF INTENTION TO ABANDON WELL	

(INDICATE ABOVE BY CHECK MARK NATURE OF REPORT, NOTICE, OR OTHER DATA)

September 28, 1951

J. L. Adams

Well No. 1 is located 1650 ft. from $\begin{matrix} N \\ S \end{matrix}$ line and 1650 ft. from $\begin{matrix} E \\ W \end{matrix}$ line of sec. 24

N 1/4 Sec. 24

(1/4 Sec. and Sec. No.)

7-26-N

(Twp.)

R-6-N

(Range)

NMPM

(Meridian)

Wildcat

(Field)

Rio Arriba

(County or Subdivision)

New Mexico

(State or Territory)

The elevation of the derrick floor above sea level is _____ ft. (Will be furnished later.)

DETAILS OF WORK

(State names of and expected depths to objective sands; show sizes, weights, and lengths of proposed casings; indicate mudding jobs, cementing points, and all other important proposed work)

We propose to drill with rotary tools to top of Picture Cliff formation set 5' casing, then move in Cable Rig to drill in, then shoot with 200. for gas completion in Picture Cliff.

Casing Program

100' of 2 5/8" surface—Circulate cement to surface.
2000' of 5 1/2" Production String—cement with 200 grs.
2700' of 1" siphon line.

I understand that this plan of work must receive approval in writing by the Geological Survey before operations may be commenced.

Company Delhi Oil Corporation

Address P. O. Box 1175

Farmington, New Mexico

By

J. L. Howell

Title

Superintendent

Land Office _____
Lesse No. _____
Unit _____

(SUBMIT IN TRIPLICATE)
UNITED STATES
DEPARTMENT OF THE INTERIOR
GEOLOGICAL SURVEY

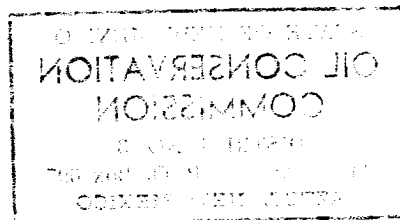

SUNDRY NOTICES AND REPORTS ON WELLS

NOTICE OF INTENTION TO DRILL	
NOTICE OF INTENTION TO CHANGE PLANS	
NOTICE OF INTENTION TO TEST WATER CHUTE	
NOTICE OF INTENTION TO RE-DRILL OR RE-PAVING	
NOTICE OF INTENTION TO SHUT OR ABANDON	
NOTICE OF INTENTION TO PULL OR ALTER CASING	
NOTICE OF INTENTION TO ABANDON WELL	
SUPPLEMENTARY WELL HISTORY	
ASSIGNMENT REPORT OF ABANDONMENT	
ASSIGNMENT REPORT OF RE-DRILLING OR RE-PAVING	
ASSIGNMENT REPORT OF ALTERING CASING	
ASSIGNMENT REPORT OF SHOOTING OR ACIDIZING	
ASSIGNMENT REPORT OF WATER SHUT-OFF	

(INDICATE ABOVE BY CHECKING THE NATURE OF REPORT, NOTICE, OR OTHER DATA)

_____ is located _____ ft. from _____ line and _____ ft. from _____ line of sec. _____
(Field) (County or Subdivision) (State or Territory)
(One and one-half) (Two) (Three)

The elevation of the derrick floor above sea level is _____ ft.

DETAILS OF WORK

(State names of and expected depths to objective sands; show sizes, weights, and lengths of proposed casing; indicate including jobs; common log points; and all other important proposed work)

I understand that this plan of work must receive approval in writing by the Geological Survey before operations may be commenced.

Company _____
Address _____

By _____
Title _____



Company Delhi Oil Corporation

Lease No. 1, Block #1, Sec. 24, T. 26 N., R. 6 W., N.M.P.M. Well No. 1

Sec. 24 T. 26 N., R. 6 W., N.M.P.M.

Location 1650' from the South line and 1650' from the East line.

Rio Arriba County

New Mexico

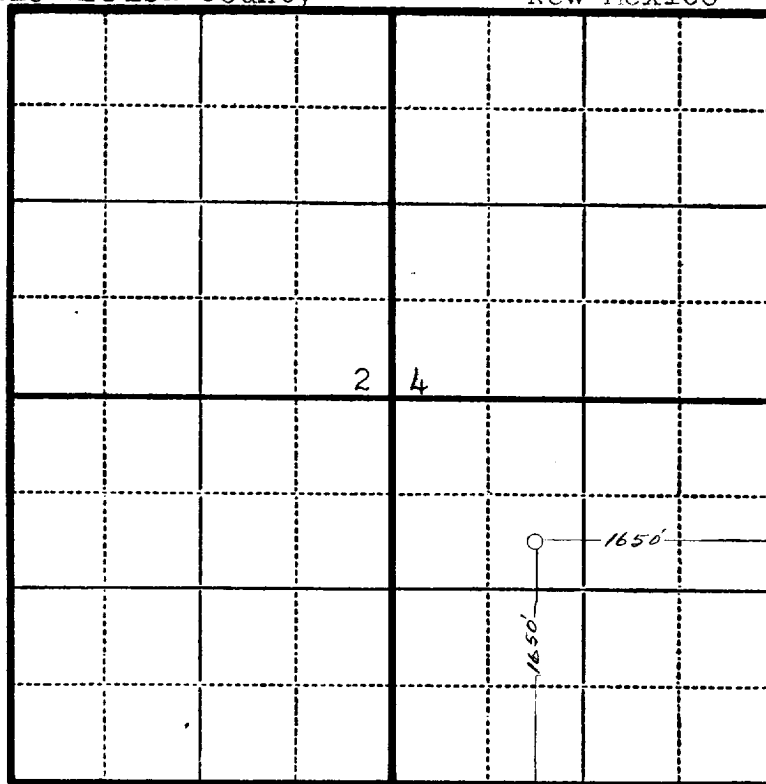

N
|

Scale—4 inches equals 1 mile.

This is to certify that the above plat was prepared from field notes of actual surveys made by me or under my supervision and that the same are true and correct to the best of my knowledge and belief.

Charles J. Finklea

Seal:

Registered Professional
Engineer and Land Surveyor.

Charles J. Finklea
N. Mex. Reg. No. 1302

Surveyed September 24, 1951