

NEW MEXICO OIL CONSERVATION COMMISSION
WELL LOCATION AND ACREAGE DEDICATION PLAT

Form C-102
Superseded C-122
Effective 1-1-65

All distances must be from the outer boundaries of the Section.

Operator SOUTHLAND ROYALTY COMPANY			Lease JICARILLA 101		Well No. 7
Unit Letter P	Section 12	Township 26N	Range 14W	County Rio Arriba	
Actual Footage Location of Well: 1050 feet from the South line and 1180 feet from the East line					
Ground Level Elev. 6914' GR	Producing Formation Dakota	Pool Basin	Dedicated Acreage: 340 320 Acres		

1. Outline the acreage dedicated to the subject well by colored pencil or hachure marks on the plat below.
2. If more than one lease is dedicated to the well, outline each and identify the ownership thereof (both as to working interest and royalty).
3. If more than one lease of different ownership is dedicated to the well, have the interests of all owners been consolidated by communitization, unitization, force-pooling, etc?

Yes No If answer is "yes," type of consolidation _____

If answer is "no," list the owners and tract descriptions which have actually been consolidated. (Use reverse side of this form if necessary.) _____

No allowable will be assigned to the well until all interests have been consolidated (by communitization, unitization, forced-pooling, or otherwise) or until a non-standard unit, eliminating such interests, has been approved by the Commission.

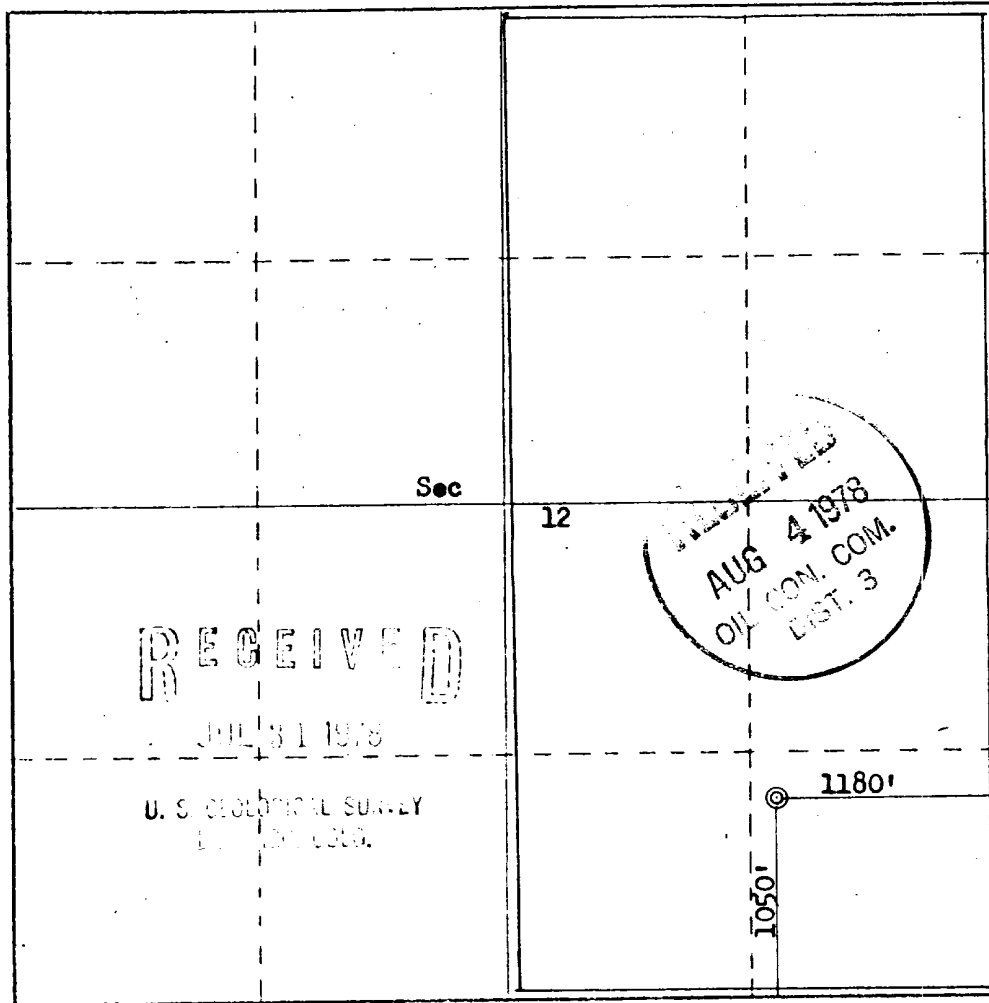

CERTIFICATION

I hereby certify that the information contained herein is true and complete to the best of my knowledge and belief.

Name: _____
Position: _____
District Production Manager
Company: _____
Southland Royalty Company
Date: _____
July 20, 1978

I hereby certify that the well location shown on this plat was plotted from field notes of actual surveys made by me or under my supervision, and that the same is true and correct to the best of my knowledge and belief.

Date Surveyed: _____
July 18, 1978
Registered Professional Engineer and a Land Surveyor
Fred B. Kern, Jr.
Certification No. _____
3950

Handwritten notes:
11/10

Location Profile for
 SOUTHLAND ROYALTY COMPANY #7 JICARILLA 101
 1050' FSL 1180' FEL Sec 12-T26N-R14W RIO ARRIBA COUNTY, NEW MEXICO

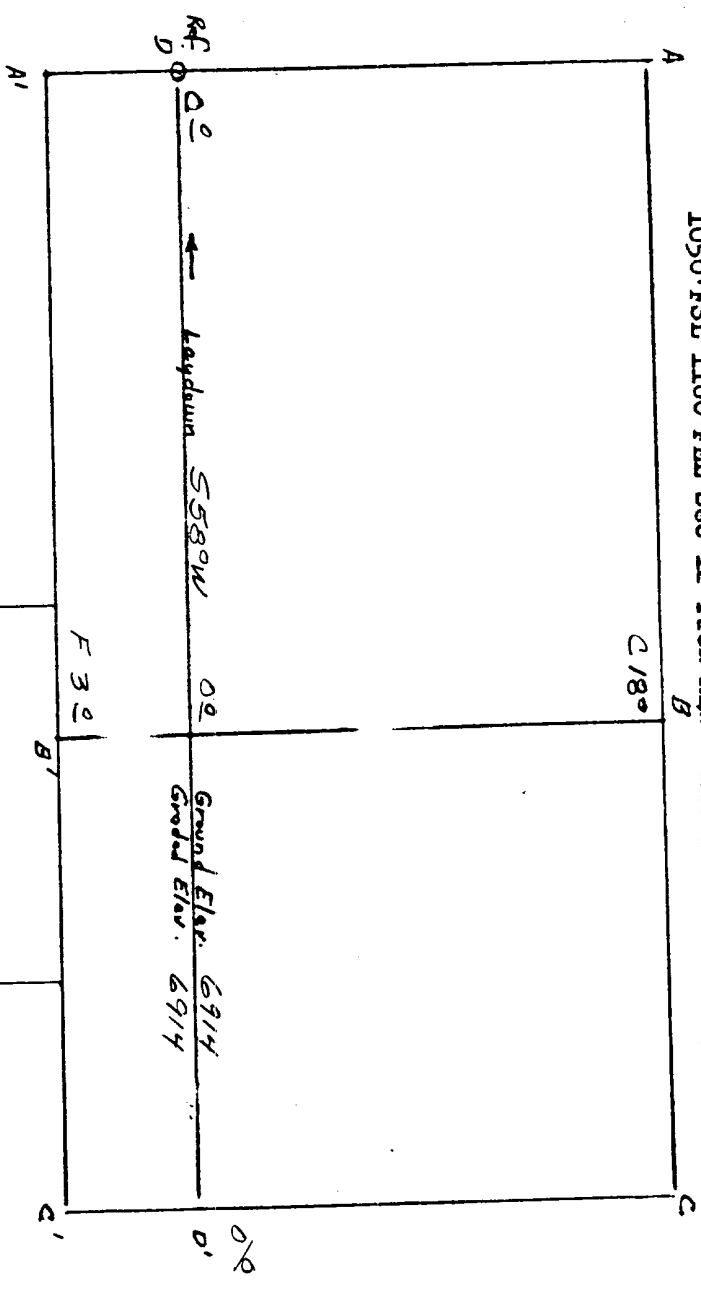

Vert. 1"=40'

A-A'

Horiz. 1"=100'

B-B'

6930							
6920							
6910							
6900							

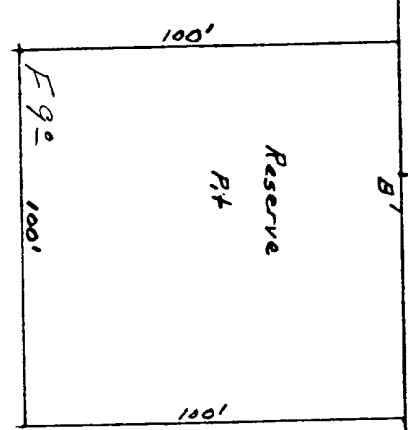

Vert. 1"=40'

C-C'

Horiz. 1"=100'

D-D'

6930							
6920							
6910							
6900							

RECEIVED

JUL 31 1978

U. S. GEOLOGICAL SURVEY
 DENVER, COLO.

KERR LAND SURVEYING
 Date: July 18, 1978

[Handwritten signature]

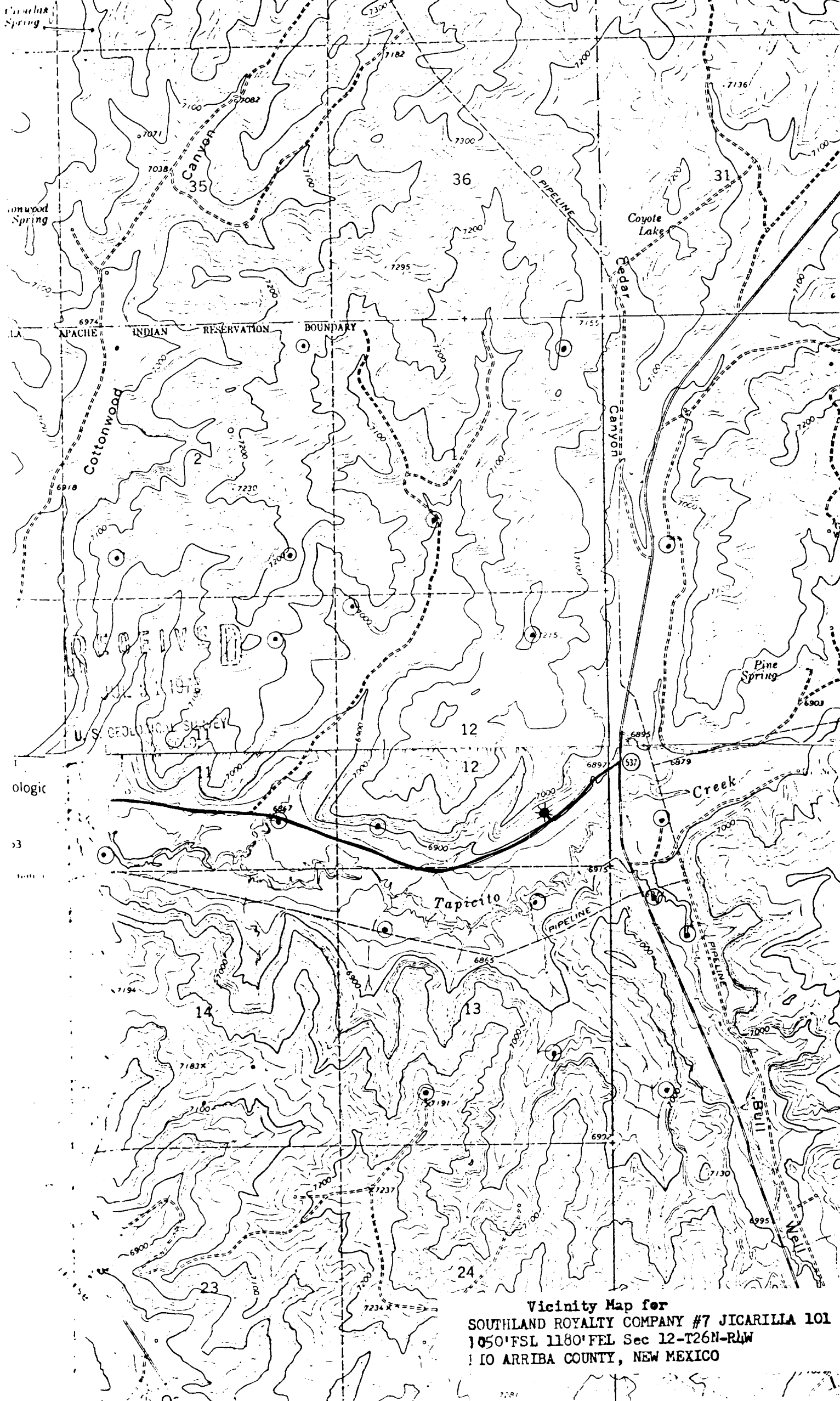

Vicinity Map for
 SOUTHLAND ROYALTY COMPANY #7 JICARILLA 101
 1050' FSL 1180' FEL Sec 12-T26N-R4W
 ARriba COUNTY, NEW MEXICO