





# ENVIROTECH LABS

PRACTICAL SOLUTIONS FOR A BETTER TOMORROW

## EPA METHOD 8021 AROMATIC VOLATILE ORGANICS

Client:	Conoco	Project #:	707003-137
Sample ID:	Vent Pit BDP	Date Reported:	05-08-00
Laboratory Number:	H199	Date Sampled:	05-02-00
Chain of Custody:	7793	Date Received:	05-05-00
Sample Matrix:	Soil	Date Analyzed:	05-08-00
Preservative:	Cool	Date Extracted:	05-08-00
Condition:	Cool & Intact	Analysis Requested:	BTEX

Parameter	Concentration (ug/Kg)	Det. Limit (ug/Kg)
Benzene	250	1.8
Toluene	1,580	1.7
Ethylbenzene	410	1.5
p,m-Xylene	2,460	2.2
o-Xylene	730	1.0
<b>Total BTEX</b>	<b>5,430</b>	

ND - Parameter not detected at the stated detection limit.

Surrogate Recoveries:	Parameter	Percent Recovery
	Trifluorotoluene	100 %
	Bromofluorobenzene	100 %

References: Method 5030B, Purge-and-Trap, Test Methods for Evaluating Solid Waste, SW-846, USEPA, December 1996.

Method 8021B, Aromatic Volatile Organics, Test Methods for Evaluating Solid Waste, SW-846, USEPA, December 1996.

Comments: Federal 12E. Sample taken 3'.

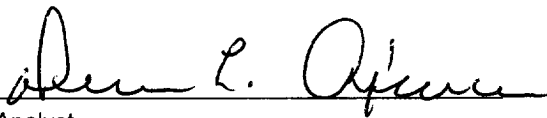
  
Analyst

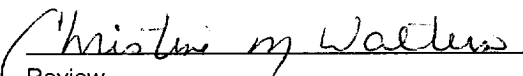
  
Review

# ENVIROTECH LABS

PRACTICAL SOLUTIONS FOR A BETTER TOMORROW

## EPA METHOD 8015 Modified Nonhalogenated Volatile Organics Total Petroleum Hydrocarbons

Client:	Conoco	Project #:	707003-137
Sample ID:	Vent Pit BDP	Date Reported:	05-08-00
Laboratory Number:	H199	Date Sampled:	05-02-00
Chain of Custody No:	7793	Date Received:	05-05-00
Sample Matrix:	Soil	Date Extracted:	05-08-00
Preservative:	Cool	Date Analyzed:	05-08-00
Condition:	Cool and Intact	Analysis Requested:	8015 TPH

Parameter	Concentration (mg/Kg)	Det. Limit (mg/Kg)
Gasoline Range (C5 - C10)	910	0.2
Diesel Range (C10 - C28)	1,840	0.1
Total Petroleum Hydrocarbons	2,750	0.1

ND - Parameter not detected at the stated detection limit.

References: Method 8015B, Nonhalogenated Volatile Organics, Test Methods for Evaluating Solid Waste, SW-846, USEPA, December 1996.

Comments: **Federal 12E. Sample Taken 3'.**

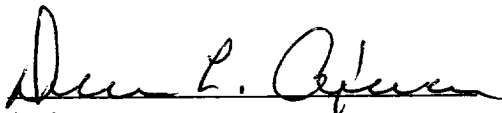
  
Analyst

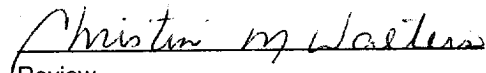
  
Review

# CHAIN OF CUSTODY RECORD

7793

Client / Project Name			Project Location			ANALYSIS / PARAMETERS					
COMCO			FEDERAL 12E 11E								
Sampler: Syloster Gomez			Client No. 707003-137/138			Remarks					
Sample No./ Identification	Sample Date	Sample Time	Lab Number	Sample Matrix	No. of Containers	TPH	BTEX				
Fed. 12E <del>VENT PH</del> BDD	5-2-00	9:00am	03 H199	Soil	1	✓	✓	Sample Taken 3'			
Fed. 12E - SEP separator	5-2-00	9:30am	04 H200	"	1	✓	✓				
Fed. 11E West separator	5-2-00	1:00pm	05 H201	"	1	✓	✓				
Fed. 11E EAST separator	5-2-00	1:35pm	06 H202	"	1	✓	✓				
Relinquished by (Signature)			Date	Time	Received by (Signature)						
<i>[Signature]</i>			5-2-00	8:30	<i>[Signature]</i>						
Relinquished by (Signature)			Date	Time	Received by (Signature)						
<i>[Signature]</i>			5-5-00	7:45	<i>[Signature]</i>						
Relinquished by (Signature)			Date	Time	Received by (Signature)						
<i>[Signature]</i>			5-5-00	7:45	<i>[Signature]</i>						

**ENVIROTECH INC.**

5796 U.S. Highway 64  
Farmingington, New Mexico 87401  
(505) 632-0615

Sample Receipt

Y	N	N/A
---	---	-----

Received Intact

Cool - Ice/Blue Ice

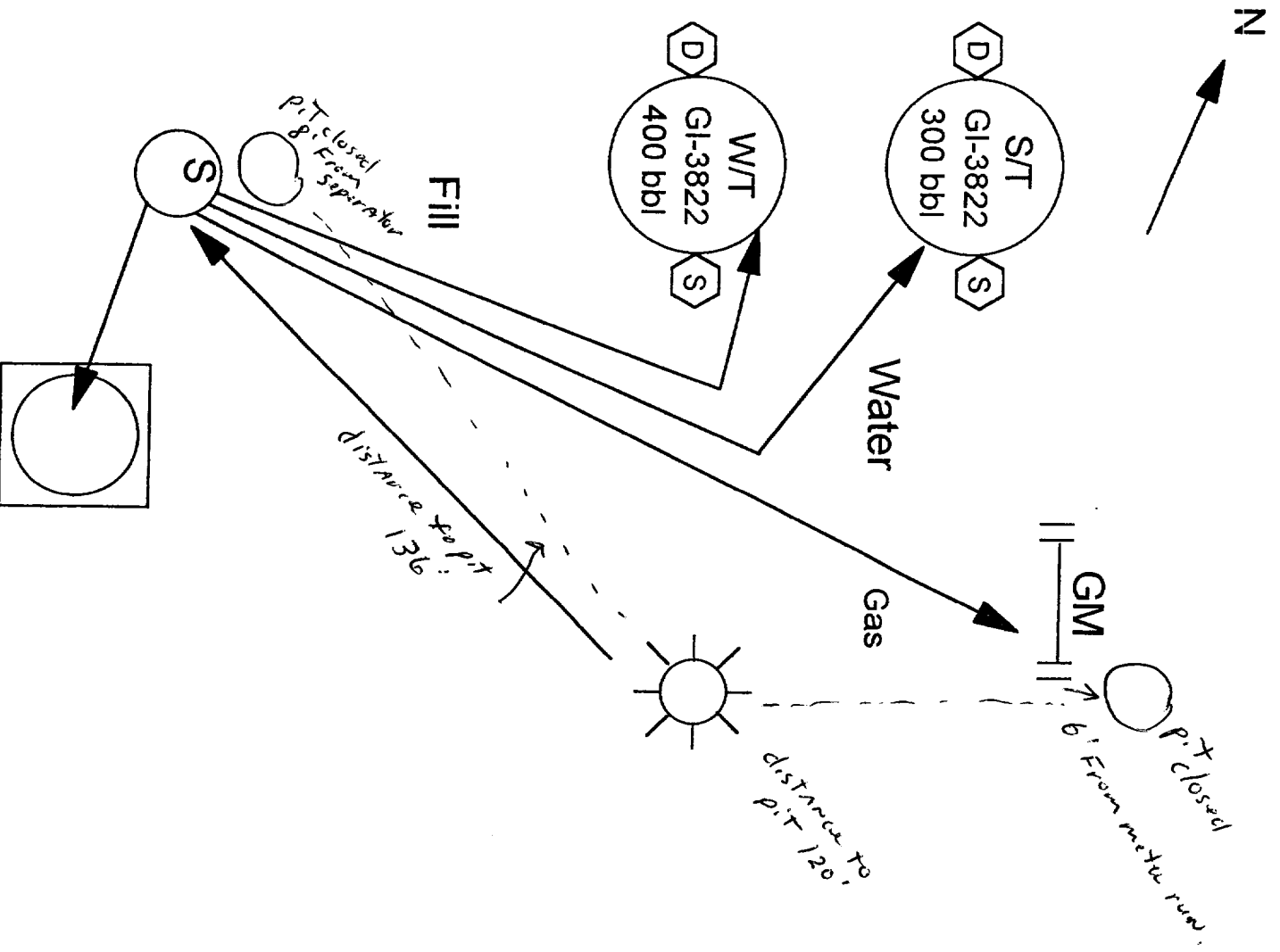

**Federal #12E**

**Unit: L**

**Federal SF #079295**

**CA #7940003140**

**Sec 23 T26N R6W**

**Rio Arriba County, NM**

**Sales line valves:**

**Sealed during production**

**Drain line valves:**

**Sealed during production**

This lease is subject to the site security plan for San Juan Basin Operations. The plan is located at:  
 Conoco Inc.  
 3315 Bloomfield Hwy.  
 Farmington, NM