



STATE OF NEW MEXICO  
ENERGY AND MINERALS DEPARTMENT

OIL CONSERVATION DIVISION  
AZTEC DISTRICT OFFICE

1000 RIO BRAZOS ROAD  
AZTEC, NEW MEXICO 87410  
(505) 334-6178

OIL CONSERVATION DIVISION  
BOX 2088  
SANTA FE, NEW MEXICO 87501

DATE 6-6-84

RE: Proposed MC \_\_\_\_\_  
Proposed DHC \_\_\_\_\_  
Proposed NSL X \_\_\_\_\_  
Proposed SWD \_\_\_\_\_  
Proposed WFX \_\_\_\_\_  
Proposed PMX \_\_\_\_\_

Gentlemen:

I have examined the application dated 5-8-84  
for the Southern Union Exploration Co. Tijerilla B#15 J-36-26N-4W  
Operator Lease and Well No. Unit, S-T-R

and my recommendations are as follows:

Approve:

Yours truly,

Eusebio



1/31

May 8, 1984

New Mexico Oil Conservation Commission  
1000 Rio Brazos Road  
Aztec, New Mexico 87410

Re: Jicarilla B #15, Mesa Verde  
Jicarilla Contract #106  
1375' FSL & 2290' FEL  
Sec 36-T26N-R4W  
Rio Arriba County, New Mexico

Sirs:

The above referenced well was located in an unorthodox location due to ~~geology~~ and topography. A rocky dry wash runs northerly through the center of unit letters J & O resulting in an terrain unsatisfactory for a drill pad.

Approval from Beartooth Oil & Gas & Continental Oil Co., offset lease holders to the South-East and South, have been received and copies are enclosed.

JJB/jr  
Enclosures

Sincerely,

Jeffrey J. Bollschweiler  
Division Engineer

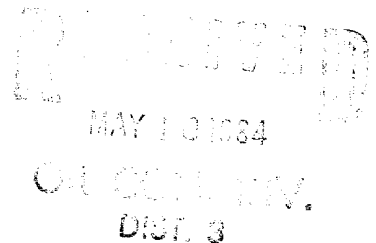

## OIL CONSERVATION DIVISION

STATE OF NEW MEXICO  
OIL AND MINERALS DEPARTMENTP. O. BOX 2088  
SANTA FE, NEW MEXICO 87501Form C-107  
Revised 10-1-77

All distances must be from the outer boundaries of the Section.

Operator <b>SOUTHERN UNION EXPLORATION COMPANY</b>			Lease <b>JICARILLA "B"</b>		Well No. <b>15</b>
Unit Letter <b>J</b>	Section <b>36</b>	Township <b>26N</b>	Range <b>4W</b>	County <b>Rio Arriba</b>	
Actual Footage Location of Well: <b>1375</b> feet from the <b>South</b> line and <b>2290</b> feet from the <b>East</b> line					
Ground Level Elev. <b>7075</b>	Producing Formation <b>Mesa Verde</b>		Pool <b>Blanco Mesa Verde</b>		Dedicated Acreage: <b>320</b> Acres

1. Outline the acreage dedicated to the subject well by colored pencil or hachure marks on the plat below.
2. If more than one lease is dedicated to the well, outline each and identify the ownership thereof (both as to working interest and royalty).
3. If more than one lease of different ownership is dedicated to the well, have the interests of all owners been consolidated by communitization, unitization, force-pooling, etc?

☐ Yes ☐ No If answer is "yes," type of consolidation \_\_\_\_\_

If answer is "no," list the owners and tract descriptions which have actually been consolidated. (Use reverse side of this form if necessary.) \_\_\_\_\_

No allowable will be assigned to the well until all interests have been consolidated (by communitization, unitization, forced-pooling, or otherwise) or until a non-standard unit, eliminating such interests, has been approved by the Commission.

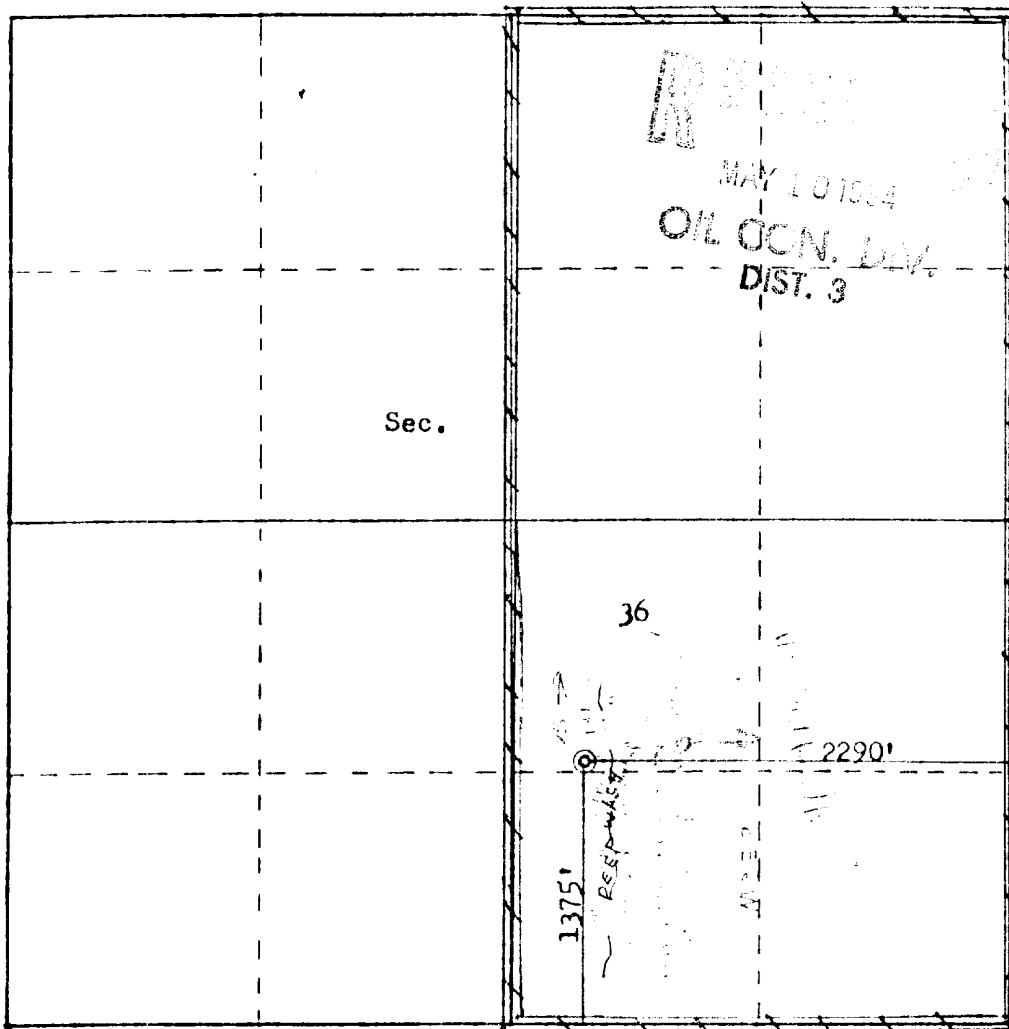

Scale: 1"=1000'

## CERTIFICATION

I hereby certify that the information contained herein is true and complete to the best of my knowledge and belief.

*Jeffrey J. Bollschweiler*

Name  
**Jeffrey J. Bollschweiler**

Position  
**Drilling Supervisor**

Company  
**SOUTHERN UNION EXPLORATION**

Date  
**December 5, 1983**

I hereby certify that the well location shown on this plat was plotted from field notes of actual surveys made by me or under my supervision, and that the same is true and correct to the best of my knowledge and belief.

Date Surveyed  
**December 1, 1983**

Registered Professional Engineer and Land Surveyor

*Fred B. Kerr Jr.*  
**Fred B. Kerr Jr.**

Certificate No. **3950**

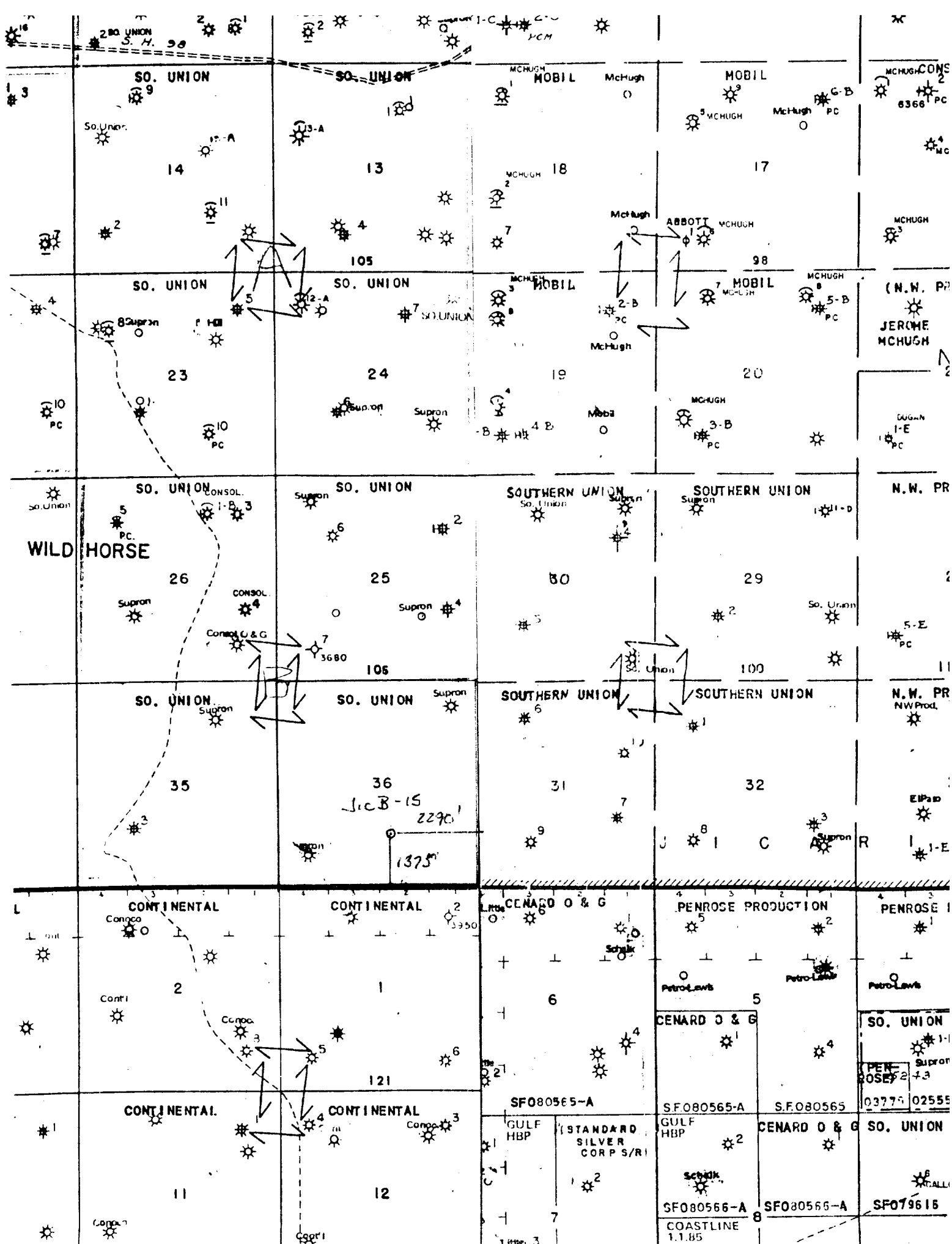



Southern Union Exploration Company  
P. O. Box 2179  
Farmington, New Mexico 87499  
Phone 327 4481

December 12, 1983

Beartooth Oil & Gas  
1228 15th, Suite 215  
Denver, Colorado 80202

Attn: Tom Hauptman

Sir,

Southern Union Exploration proposes to drill and complete the Jicarilla B #15 well in the Mesa Verde formation. The well is located 1375' FSL and 2290' FEL, Sec 36-T26N-R4W, N.M.P.M., Rio Arriba County, New Mexico. This well cannot be drilled in this drilling unit in a standard location due to the topography (See attached topography map).

Our records indicate that you are the owner and operator of acreage which adjoins this drilling unit. If you have no objections to this proposed non-standard location, please sign the attached copy of this letter and return to this office.

Your prompt attention to this matter would be greatly appreciated.

Sincerely,

Jeffrey J. Bollschweiler  
Drilling & Production Supt.

JJB:jr

This above non-standard location well is hereby approved.

By:

Title: P.O.S.

Date: 12/22/83

RECEIVED  
MAY 10 1984  
OIL CON. DIV.  
DIST. 3

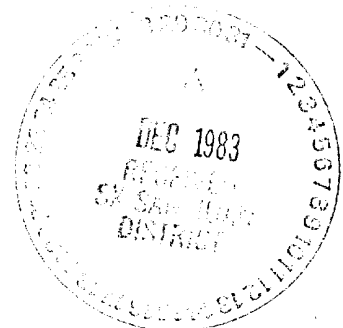



Southern Union Exploration Company  
P. O. Box 2179  
Farmington, New Mexico 87499  
(505) 327-4481

December 12, 1983

Continental Oil Co.  
P. O. Box 460  
Hobbs, New Mexico 88241  
Attn: Hugh Ingram

12-15-1983  
OIL & GAS DIV.  
DIST. 8

Sir,

Southern Union Exploration proposes to drill and complete the Jicarilla B #15 well in the Mesa Verde formation. The well is located 1375' FSL and 2290' FEL, Sec 36-T26N-R4W, N.M.P.M., Rio Arriba County, New Mexico. This well cannot be drilled in this drilling unit in a standard location due to the topography (See attached topography map).

Our records indicate that you are the owner and operator of acreage which adjoins this drilling unit. If you have no objections to this proposed non-standard location please sign the attached copy of this letter and return to this office.

Your prompt attention to this matter would be greatly appreciated.

Sincerely,

Jeffrey J. Bollschweiler  
Drilling & Production Supt.

JJB:jr

This above non-standard location well is hereby approved.

By:

Title: Division Manager

Date: January 25, 1984



Mark K. Mosley  
Division Manager  
Production Department  
Hobbs Division  
North American Production

Conoco Inc.  
P.O. Box 460  
726 E. Michigan  
Hobbs, NM 88240  
(505) 393-4141

January 25, 1984

Southern Union Exploration Company  
P. O. Box 2179  
Farmington, NM 87499

ATTENTION Jeffrey J. Bollschweiler

Gentlemen:

Unorthodox Location, Jicarilla B #15, Section 36, T-26N, R-4W, Rio Arriba  
County, New Mexico

---

Conoco Inc., as offset operator, has approved your request for drilling the  
subject well at an unorthodox location. One copy of your letter ballot is  
attached.

Yours very truly,

HAI:mhe

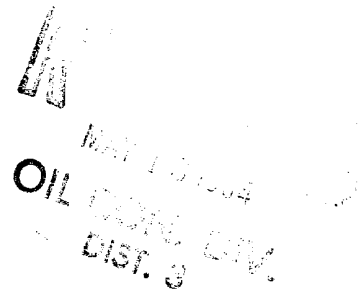

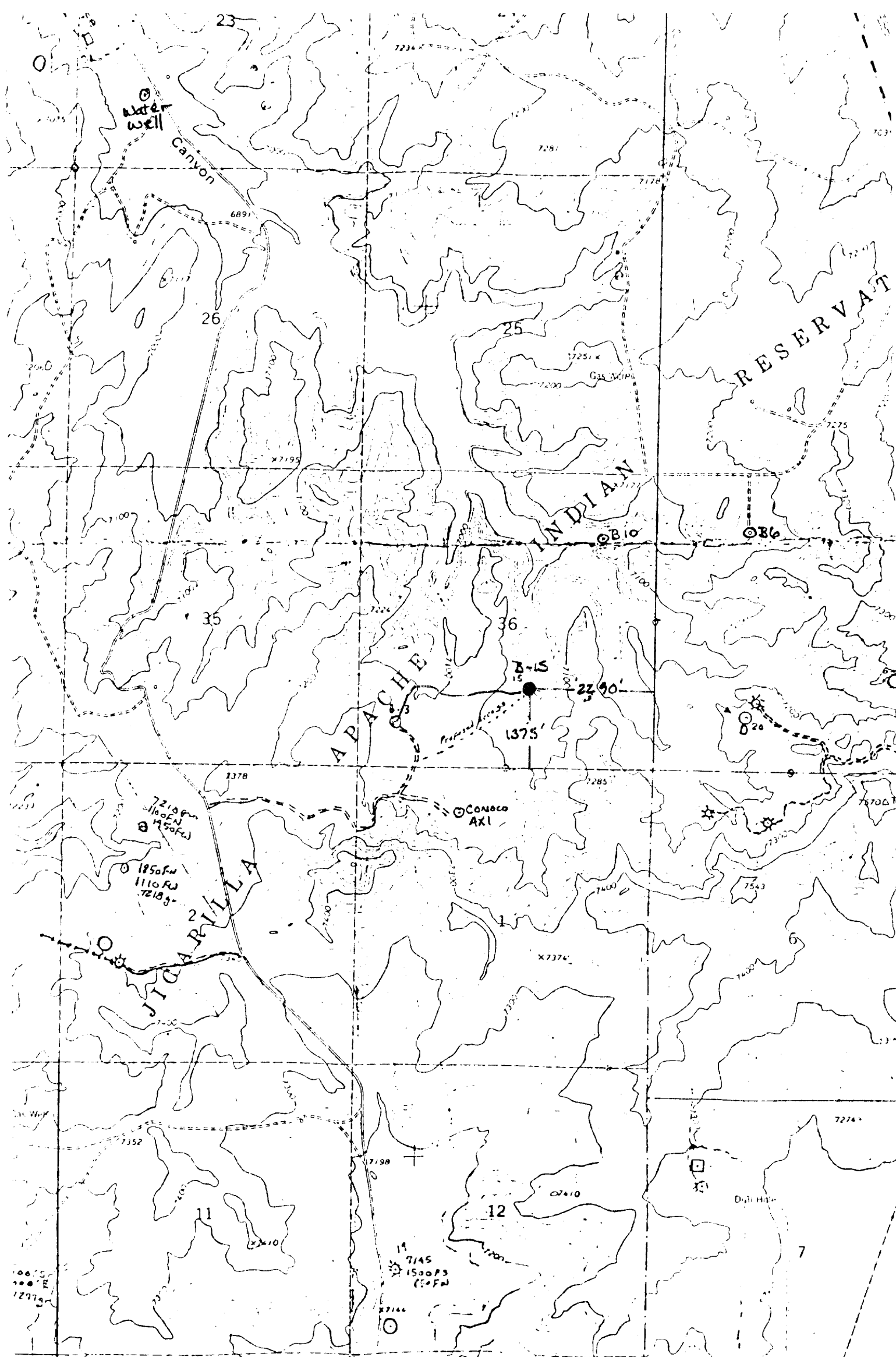

Vicinity Map for  
 SOUTHERN UNION EXPL. CO. #15 JICARILLA "B"  
 1375' FSL 2290' FEL Sec. 36-T26N-R1W  
 RIO ARriba COUNTY, NEW MEXICO