

(SUBMIT IN TRIPLICATE)

UNITED STATES
DEPARTMENT OF THE INTERIOR
GEOLOGICAL SURVEY

Land Office 28
Lease No. AM 033A
Unit _____

SUNDRY NOTICES AND REPORTS ON WELLS

NOTICE OF INTENTION TO DRILL	<input checked="" type="checkbox"/>	SUBSEQUENT REPORT OF WATER SHUT-OFF	
NOTICE OF INTENTION TO CHANGE PLANS		SUBSEQUENT REPORT OF SHOOTING OR ACIDIZING	
NOTICE OF INTENTION TO TEST WATER SHUT-OFF		SUBSEQUENT REPORT OF ALTERING CASING	
NOTICE OF INTENTION TO RE-DRILL OR REPAIR WELL		SUBSEQUENT REPORT OF RE-DRILLING OR REPAIR	
NOTICE OF INTENTION TO SHOOT OR ACIDIZE		SUBSEQUENT REPORT OF ABANDONMENT	
NOTICE OF INTENTION TO PULL OR ALTER CASING		SUPPLEMENTARY WELL HISTORY	
NOTICE OF INTENTION TO ABANDON WELL			

JUL 27 1962
U. S. GEOLOGICAL SURVEY
EL PASO, NEW MEXICO

(INDICATE ABOVE BY CHECK MARK NATURE OF REPORT, NOTICE, OR OTHER DATA)

July 23, 1962

Well No. Cynthia is located 600 ft. from N line and 600 ft. from E line of sec. 19
19 26N 1E NM
($\frac{1}{4}$ Sec. and Sec. No.) (Twp.) (Range) (Meridian)
Wildcat Rio Arriba New Mexico
(Field) (County or Subdivision) (State or Territory)

The elevation of the derrick floor above sea level is 7360 ft.

DETAILS OF WORK

(State names of and expected depths to objective sands; show sizes, weights, and lengths of proposed casings; indicate mudding jobs, cementing points, and all other important proposed work)

Drill 12" hole to 100' and set 100' of 9 5/8 casing w/100 sax.
Drill 8 3/4 hole to 3700' and set 3700' of 7" casing w/75 sax.
Drill 6 1/2" hole to 4500' to test Gallup. Will set 4 1/2 casing
on Packer shoe w/50 sax if productive.

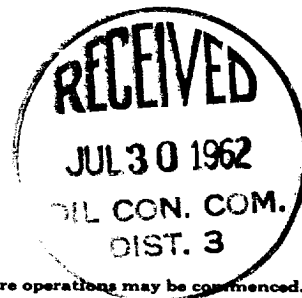

I understand that this plan of work must receive approval in writing by the Geological Survey before operations may be commenced.

Company R. L. Bayless

Address Box 1541

Paraginton, New Mexico

By R. L. Bayless
Title _____

NEW MEXICO OIL CONSERVATION COMMISSION

Well Location and Acreage Dedication Plat

Section A.

Date July 24, 1962

Operator R. L. Bayless Lease Cynthia
 Well No. 1 Unit Letter A Section 19 Township 26 NORTH Range 1 EAST NMPM
 Located 660 Feet From NORTH Line 7360 660 Feet From EAST Line
 County Rio Arriba G. L. Elevation _____ Dedicated Acreage 40 Acres
 Name of Producing Formation Gallup Pool Wildcat

1. Is the Operator the only owner in the dedicated acreage outlined on the plat below?

Yes X No _____

2. If the answer to question one is "no", have the interests of all the owners been consolidated by communitization agreement or otherwise? Yes _____ No _____. If answer is "yes", Type of Consolidation.

3. If the answer to question two is "no", list all the owners and their respective interests below:

Owner

Land Description

R. L. BaylessNE 1/4 Sec 19, T 26 N, R 1 East, N.M.P.M.

RECEIVED

JUL 30 1962

U.S. GEOLOGICAL SURVEY

Section B.

Note: All distances must be from outer boundaries of section.

This is to certify that the information
 in Section A above is true and complete
 to the best of my knowledge and belief.

R. L. Bayless

(Operator)

(Representative)

Box 1541

(Address)

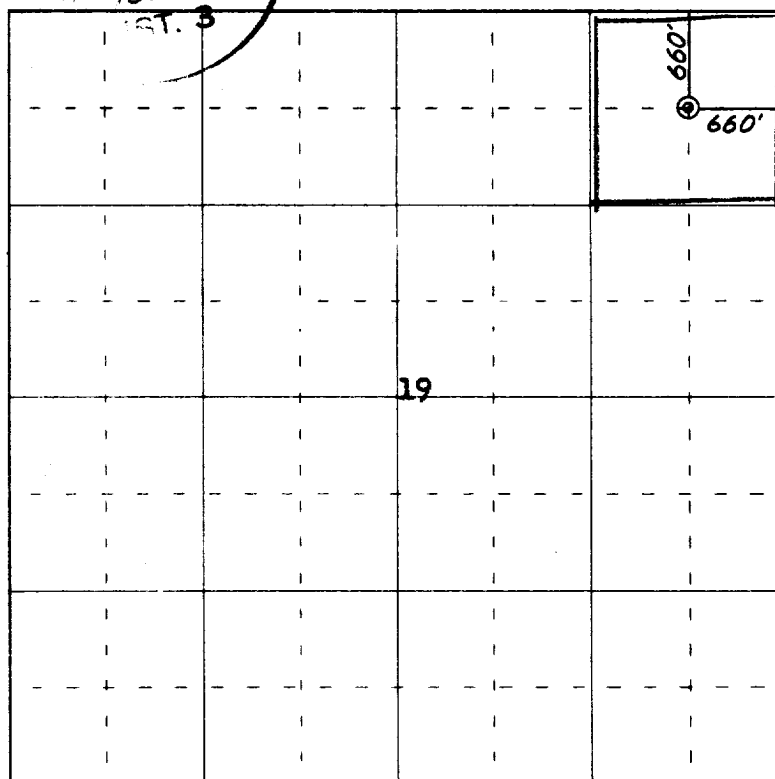
Farmington, N. M.

0 330 660 990 1320 1650 1980 2310 2640 2000 1500 1000 500 0

Scale 4 inches equal 1 mile

This is to certify that the above plat was prepared from field notes of actual surveys
 made by me or under my supervision and that the same are true and correct to the best
 of my knowledge and belief.

Date Surveyed 26 July 1962

James P. Leese
 Registered Professional Engineer and/or Land Surveyor
 James P. Leese N. Mex. Reg. No. 1463
 San Juan Engineering Co.

Farmington, New Mexico