

(SUBMIT IN TRIPLICATE)

UNITED STATES
DEPARTMENT OF THE INTERIOR
GEOLOGICAL SURVEY

Land Office Santa Fe, New Mexico

Lease No. SF 078061

Unit _____

SUNDRY NOTICES AND REPORTS ON WELLS

NOTICE OF INTENTION TO DRILL	<input checked="" type="checkbox"/>	SUBSEQUENT REPORT OF WATER SHUT-OFF	
NOTICE OF INTENTION TO CHANGE PLANS		SUBSEQUENT REPORT OF SHOOTING OR ACIDIZING	
NOTICE OF INTENTION TO TEST WATER SHUT-OFF		SUBSEQUENT REPORT OF ALTERING CASING	
NOTICE OF INTENTION TO RE-DRILL OR REPAIR WELL		SUBSEQUENT REPORT OF RE-DRILLING OR REPAIR	
NOTICE OF INTENTION TO SHOOT OR ACIDIZE		SUBSEQUENT REPORT OF ABANDONMENT	
NOTICE OF INTENTION TO PULL OR ALTER CASING		SUPPLEMENTARY WELL HISTORY	
NOTICE OF INTENTION TO ABANDON WELL			

(INDICATE ABOVE BY CHECK MARK NATURE OF REPORT, NOTICE, OR OTHER DATA)

September 14, 1956

Carson-Shell
Well No. 5 is located 1980 ft. from [N] line and 660 ft. from [E] line of sec. 27

NE 27 (1/4 Sec. and Sec. No.) 25N (Twp.) 11W (Range) H. & P. M. (Meridian)
Blair (Field) San Juan (County or Subdivision) New Mexico (State or Territory)

The elevation of the derrick floor above sea level is 6724 ft. (Approx. Ground)

DETAILS OF WORK

(State names of and expected depths to objective sands; show sizes, weights, and lengths of proposed casings; indicate mudding jobs, cementing points, and all other important proposed work)

1. Drill 11" hole to 200'+.
2. Run and cement 8 5/8" casing at 200'+ with 100 sacks construction cement.
3. Drill to total depth of 5000'+.
4. If commercial production is obtained a supplementary completion notice will be issued, otherwise, plug and abandon in accordance with U.S.G.S. regulations.

Surface formation is the Kirtland.

I understand that this plan of work must receive approval in writing by the Geological Survey before operations may be commenced.

Company Shell Oil Company

Address 33 Richards Street

Salt Lake City, Utah

By B. W. Shepard

Title B. W. Shepard
Exploitation Engineer

27

WELL LOCATION
 CARSON-SHELL NO. 5
 1980' FROM THE SOUTH LINE - 660' FROM THE EAST
 R.P.'S. IRON PINS 200' N - E - S & W
 X-TBM 1" X 2" STAKE 660' S 89° 35' E FROM LOC. ELEV. = 6737.26
 ELEVATION OF LOCATION = 6723.64 (UNGRADED GROUND)

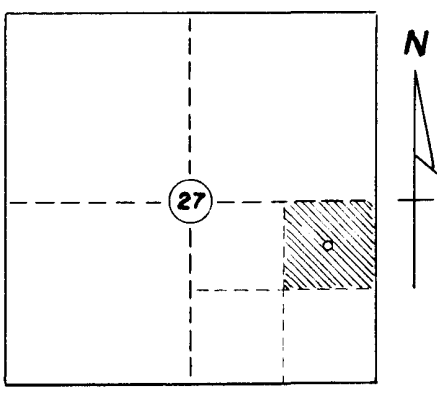
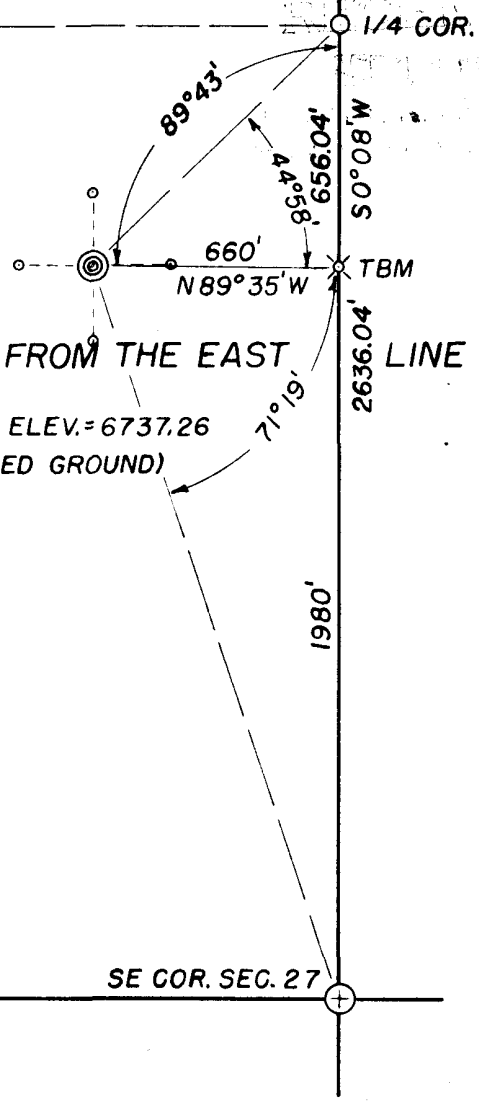

N 89° 35' W
 (B.L.M. BRASSCAPS IN PLACE)

THIS IS TO CERTIFY THAT THE ABOVE PLAT WAS PREPARED FROM FIELD NOTES OF ACTUAL SURVEYS MADE BY ME OR UNDER MY SUPERVISION AND THAT THE SAME ARE TRUE AND CORRECT TO THE BEST OF MY KNOWLEDGE AND BELIEF.

James P. Leese
 JAMES P. LEESE
 REGISTERED LAND SURVEYOR
 REG. NO. 1463 NEW MEXICO.

SHELL OIL CO.	
WELL LOCATION NE 1/4 SE 1/4 SECTION 27 T25N R11W NMPM SAN JUAN COUNTY NEW MEX.	
SEPT. 10, 1956	SCALE: 1" = 500'
DRAWN BY W.C.	
SAN JUAN ENGINEERING CO. FARMINGTON NEW MEXICO.	