

(SUBMIT IN TRIPLICATE)

Indian Agency Window RockArizonaAllottee 011251Lease No. 14-20-603-1384UNITED STATES
DEPARTMENT OF THE INTERIOR
GEOLOGICAL SURVEY

SUNDRY NOTICES AND REPORTS ON WELLS

NOTICE OF INTENTION TO DRILL	<input checked="" type="checkbox"/>	SUBSEQUENT REPORT OF WATER SHUT-OFF	
NOTICE OF INTENTION TO CHANGE PLANS		SUBSEQUENT REPORT OF SHOOTING OR ACIDIZING	
NOTICE OF INTENTION TO TEST WATER SHUT-OFF		SUBSEQUENT REPORT OF ALTERING CASING	
NOTICE OF INTENTION TO REDRILL OR REPAIR WELL		SUBSEQUENT REPORT OF REDRILLING OR REPAIR	
NOTICE OF INTENTION TO SHOOT OR ACIDIZE		SUBSEQUENT REPORT OF ABANDONMENT	
NOTICE OF INTENTION TO PULL OR ALTER CASING		SUPPLEMENTARY WELL HISTORY	
NOTICE OF INTENTION TO ABANDON WELL			

(INDICATE ABOVE BY CHECK MARK NATURE OF REPORT, NOTICE, OR OTHER DATA)

July 3, 1959

Es-Ka-Ba-Ey
Well No. 2 is located 1882 ft. from N line and 660 ft. from W line of sec. 25NW/4 Sec. 25
(1/4 Sec. and Sec. No.)T-25-N
(Twp.)R-11-W
(Range)N.M. P.M.
(Meridian)Bisti Lower Gallup
(Field)San Juan County
(County or Subdivision)New Mexico
(State or Territory)The elevation of the ~~surface~~ ^{Ground} above sea level is 6551 ft.

DETAILS OF WORK

(State names of and expected depths to objective sands; show sizes, weights, and lengths of proposed casings; indicate mudding jobs, cementing points, and all other important proposed work)

We plan to drill to 300' & set 8-5/8" 24# J-55 surface esg. at 300' with sufficient cmt. to circulate back to the surface. We will then drill thru the Lower Gallup to approx. 5200' - Run Electric Logs & Set 5-1/2" 14# J-55 Production casing at T.D. & cement with sufficient cement to place top in annuls at 4000'. A temperature survey will be run. The esg. will be tested to 1500# for 30 minutes after 24 hrs. of cmt. set time. The Lower Gallup pay zone will be opened by perms. thru esg. and the well may be Sand Fractured if necessary. The well will be produced thru 2-3/8" EUE Tbg.

I understand that this plan of work must receive approval in writing by the Geological Survey before operations may be commenced.

Company Sunray Mid-Continent Oil CompanyAddress Room 166Petroleum Center Bldg.Farlington, New MexicoBy W. H. StewartTitle Engineer

100-100000

100-100000

100-100000

100-100000

100-100000

100-100000

100-100000

100-100000

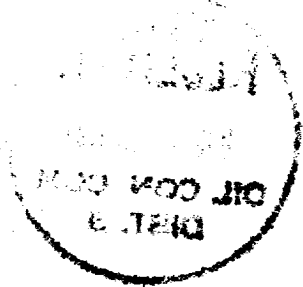

100-100000

100-100000

NEW MEXICO OIL CONSERVATION COMMISSION
WELL LOCATION AND ACREAGE DEDICATION PLAT

FORM C-128
Revised 5/1/57

SEE INSTRUCTIONS FOR COMPLETING THIS FORM ON THE REVERSE SIDE

SECTION A

Operator SUNRAY MID-CONTINENT OIL COMPANY		Lease ES-KA-BA-EY		Well No. 2
Unit Letter E	Section 25	Township 25 NORTH	Range 11 WEST	County SAN JUAN
Actual Footage Location of Well: 1882 feet from the NORTH line and 660 feet from the WEST line				
Ground Level Elev. 6551.0	Producing Formation Lower Gallup	Pool East Lower Gallup	Dedicated Acreage: 80 Acres	

1. Is the Operator the only owner in the dedicated acreage outlined on the plat below? YES _____ NO **X**. ("Owner" means the person who has the right to drill into and to produce from any pool and to appropriate the production either for himself or for himself and another. (65-3-29 (e) NMSA 1935 Comp.)
2. If the answer to question one is "no," have the interests of all the owners been consolidated by communitization agreement or otherwise? YES **X** NO _____. If answer is "yes," Type of Consolidation **Partnership**
3. If the answer to question two is "no," list all the owners and their respective interests below:

Owner	Land Description

SECTION B

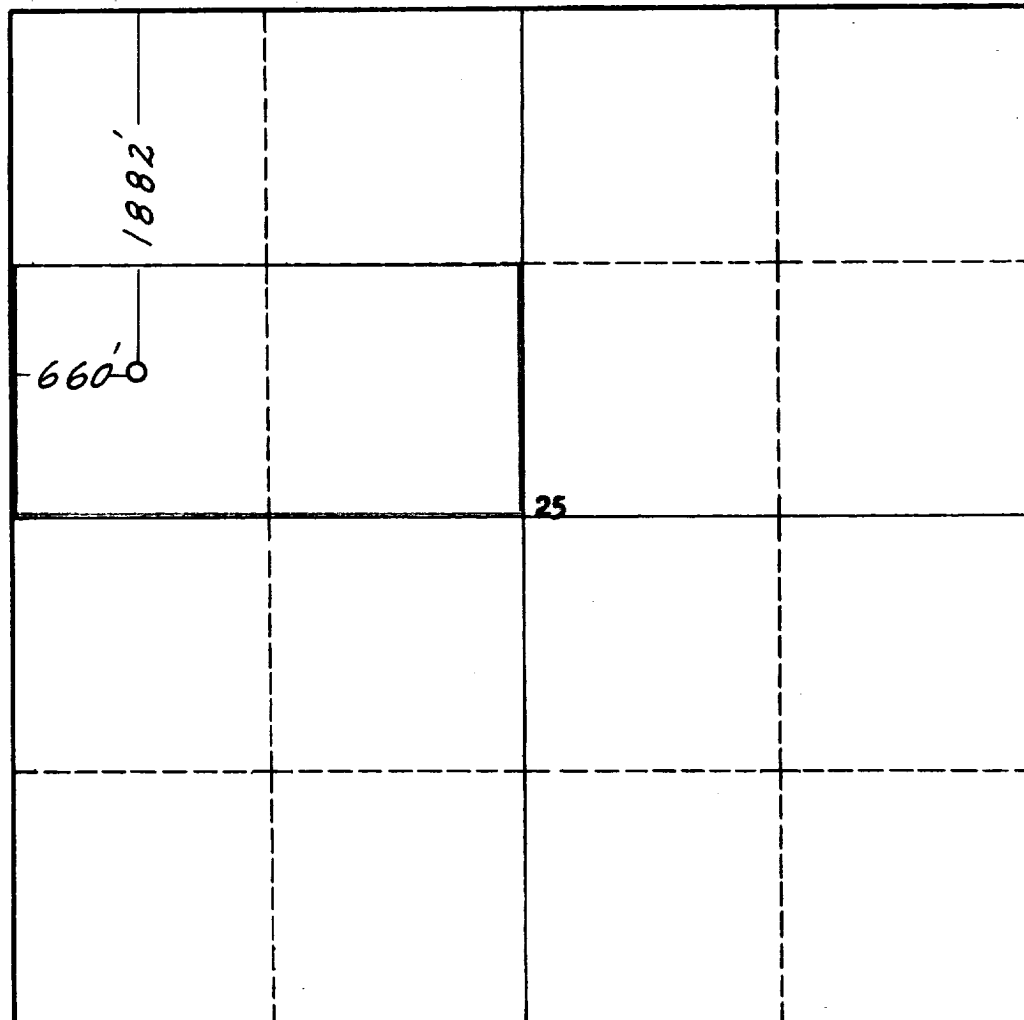

RECEIVED

JUL 7 1959

OIL CON. COM.
DIST. 3

I hereby certify that the information in SECTION A above is true and complete to the best of my knowledge and belief.

Name
James P. Leese
Position
Engineer
Company
Sunray Mid-Continent Oil Co.
Date
7-3-59

REF. GLO PLAT DATED 24 JAN. 1935

I hereby certify that the well location shown on the plat in SECTION B was plotted from field notes of actual surveys made by me or under my supervision, and that the same is true and correct to the best of my knowledge and belief.

Date Surveyed
28 June 1959
Registered Professional Engineer and/or Land Surveyor
James P. Leese
James P. Leese
Certificate No.
1463

0 330 660 990 1320 1650 1980 2310 2640 2000 1500 1000 500 0

INSTRUCTIONS FOR COMPLETION OF FORM C-128

1. Operator shall furnish and certify to the information called for in Section A.
2. Operator shall outline the dedicated acreage for *both* oil and gas wells on the plat in Section B.
3. A registered professional engineer or land surveyor registered in the State of New Mexico or approved by the Commission shall show on the plat the location of the well and certify this information in the space provided.
4. All distances shown on the plat must be from the outer boundaries of the Section.
5. If additional space is needed for listing owners and their respective interests as required in question 3 of Section A, please use space below.