

(SUBMIT IN TRIPLICATE)

 UNITED STATES
 DEPARTMENT OF THE INTERIOR
 GEOLOGICAL SURVEY
Indian Agency Window Rock, Ariz.AllottedAllottee Ka - Das - PahLease No. 14-20-603-1383

SUNDRY NOTICES AND REPORTS ON WELLS

NOTICE OF INTENTION TO DRILL	<input checked="" type="checkbox"/>	SUBSEQUENT REPORT OF WATER SHUT-OFF	
NOTICE OF INTENTION TO CHANGE PLANS		SUBSEQUENT REPORT OF SHOOTING OR ACIDIZING	
NOTICE OF INTENTION TO TEST WATER SHUT-OFF		SUBSEQUENT REPORT OF ALTERING CASING	
NOTICE OF INTENTION TO REDRILL OR REPAIR WELL		SUBSEQUENT REPORT OF REDRILLING OR REPAIR	
NOTICE OF INTENTION TO SHOOT OR ACIDIZE		SUBSEQUENT REPORT OF ABANDONMENT	
NOTICE OF INTENTION TO PULL OR ALTER CASING		SUPPLEMENTARY WELL HISTORY	
NOTICE OF INTENTION TO ABANDON WELL			

(INDICATE ABOVE BY CHECK MARK NATURE OF REPORT, NOTICE, OR OTHER DATA)

December 14, 1957

Ka - Das - Pah
 Well No. 2 is located 1670 ft. from N line and 110 ft. from E line of sec. 25
SE 1/4 of NE 1/4 Sec. 25 25-N 11-W RMPH
 (1/4 Sec. and Sec. No.) (Twp.) (Range) (Meridian)
Dist 1 San Juan New Mexico
 (Field) (County or Subdivision) (State or Territory)

The elevation of the derrick floor above sea level is 6409 ft.

DETAILS OF WORK

(State names of and expected depths to objective sands; show sizes, weights, and lengths of proposed casings; indicate mudding and cementing points, and all other important proposed work)

We propose to drill this well with rotary tools to a sufficient depth to test the Gallup Sand, at approximately 5100'.

We propose to set 8-5/8" casing to 285' and cement to surface.

We propose to drill through the Gallup Sand at approximately 5100' and if productive, set 5-1/2" casing through the same and cement to 900' above the pay zone.

We propose to perforate and sand oil free if necessary for completion

I understand that this plan of work must receive approval in writing by the Geological Survey before operations may be commenced.

Company Sunray Mid-Continent Oil CompanyAddress 411 W MainFarmington, New MexicoBy J. L. PerryTitle Group Foreman

11/11/44
11/11/44
11/11/44

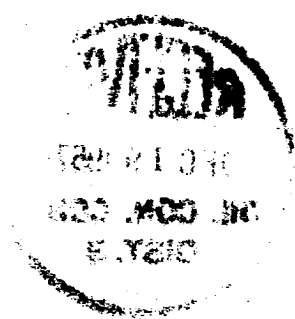

NEW MEXICO OIL CONSERVATION COMMISSION
Well Location and Acreage Dedication Plat

Section A.

Date 14 DECEMBER 1957

Operator SUNRAY MIDCONTINENT OIL COMPANY Lease KA DES PAH
Well No. 2 Unit Letter H Section 25 Township 25 NORTH Range 11 WEST NMPM
Located 1650 Feet From THE NORTH Line, 330 Feet From THE EAST Line
County SAN JUAN G. L. Elevation 6676.0 Dedicated Acreage 40 Acres
Name of Producing Formation Gallup Sand Pool Dist

1. Is the Operator the only owner* in the dedicated acreage outlined on the plat below?
Yes _____ No X _____.
2. If the answer to question one is "no," have the interests of all the owners been consolidated by communitization agreement or otherwise? Yes X No _____. If answer is "yes," Type of Consolidation Partnership
3. If the answer to question two is "no," list all the owners and their respective interests below:

REF. GLO Plat dated 19 JULY 1915

Owner

Land Description

Sunray Mid-Continent Oil Co. 90%

NE/4 - Sec. 25 - T25N-R11E - San Juan County, N. M.

Sinclair Oil & Gas Co. 90%

Date.

RECEIVED

DEC 19 1957

OIL CON. COM

DIST. 3

This is to certify that the information in Section A above is true and complete to the best of my knowledge and belief.

Sunray Mid-Continent Oil Co.

(Operator)

All W. Hall
Farmington, N. M.

(Representative)

J. Perry
Address

This is to certify that the well location shown on the plat in Section B was plotted from field notes of actual surveys made by me or under my supervision and that the same is true and correct to the best of my knowledge and belief.

Date Surveyed 13 DECEMBER 1957

James P. Leese
Registered Professional
Engineer and/or Land Surveyor.
JAMES P. LEESE

Certificate No. 1463

(See instructions for completing this form on the reverse side)

Section B

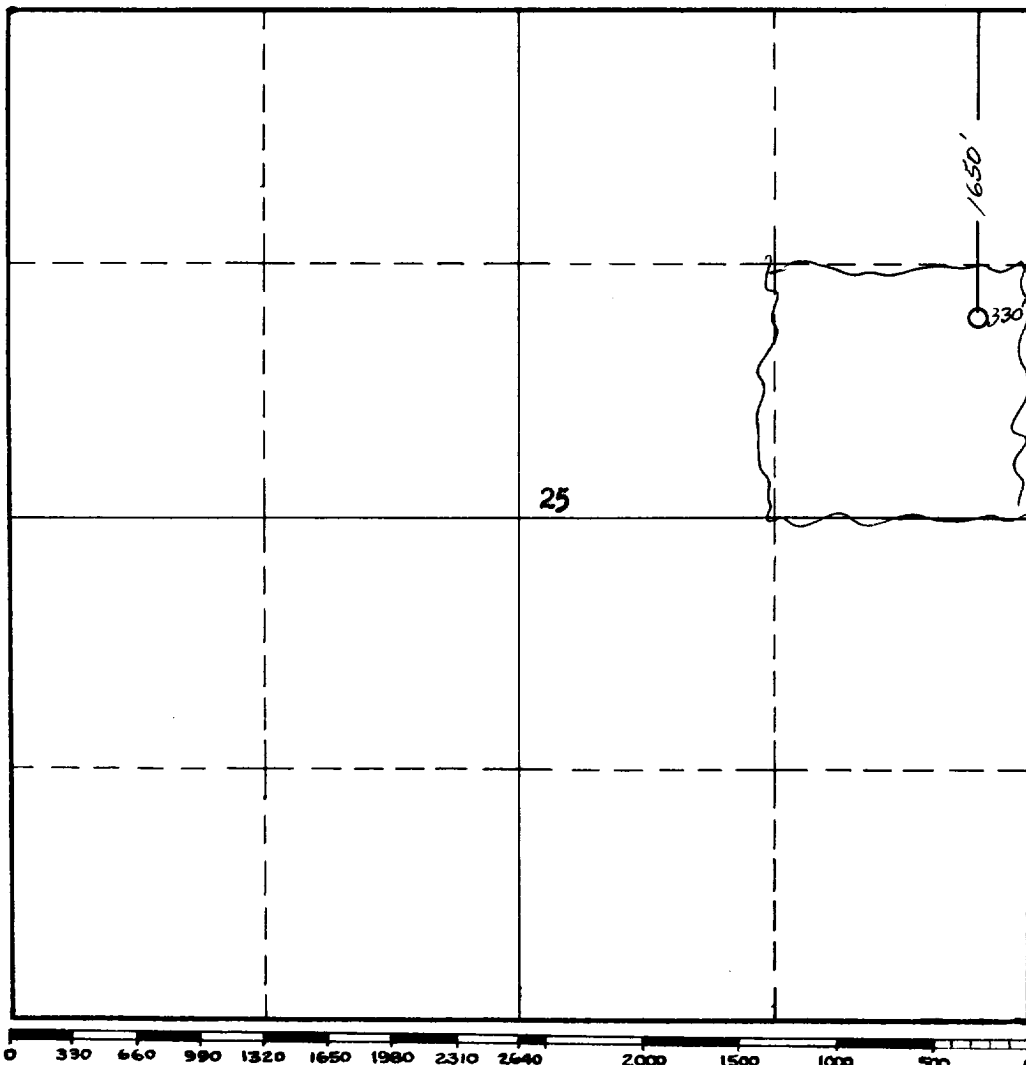

INSTRUCTIONS FOR COMPLETION:

1. Operator shall furnish and certify to the information called for in Section A.
2. Operator shall outline the dedicated acreage for both oil and gas wells on the plat in Section B.
3. A registered professional engineer or land surveyor registered in the State of New Mexico or approved by the Commission shall show on the plat the location of the well and certify this information in the space provided.
4. All distances shown on the plat must be from the outer boundaries of Section.
5. If additional space is needed for listing owners and their respective interests as required in question 3, Section A, please use space below

* "Owner" means the person who has the right to drill into and to produce from any pool and to appropriate the production either for himself or for himself and another. (65-3-29 (e) NMSA 1953 Comp.)