

			X

(SUBMIT IN TRIPLICATE)

UNITED STATES  
DEPARTMENT OF THE INTERIOR  
GEOLOGICAL SURVEY

Land Office Santa Fe  
Lease No. 078479  
Unit A. T. Hannett

SUNDRY NOTICES AND REPORTS ON WELLS

NOTICE OF INTENTION TO DRILL.....	X	SUBSEQUENT REPORT OF WATER SHUT-OFF.....
NOTICE OF INTENTION TO CHANGE PLANS.....		SUBSEQUENT REPORT OF SHOOTING OR ACIDIZING.....
NOTICE OF INTENTION TO TEST WATER SHUT-OFF.....		SUBSEQUENT REPORT OF ALTERING CASING.....
NOTICE OF INTENTION TO RE-DRILL OR REPAIR WELL.....		SUBSEQUENT REPORT OF RE-DRILLING OR REPAIR.....
NOTICE OF INTENTION TO SHOOT OR ACIDIZE.....		SUBSEQUENT REPORT OF ABANDONMENT.....
NOTICE OF INTENTION TO PULL OR ALTER CASING.....		SUPPLEMENTARY WELL HISTORY.....
NOTICE OF INTENTION TO ABANDON WELL.....		

(INDICATE ABOVE BY CHECK MARK NATURE OF REPORT, NOTICE, OR OTHER DATA)

July 17, 1957

Well No. 1 is located 790 ft. from N line and 790 ft. from E line of sec. 25

NW/4 NW/4 25 25-N 8-W (Meridian)  
(1/4 Sec. and Sec. No.) (Twp.) (Range)  
Undesignated San Juan New Mexico  
(Field) (County or Subdivision) (State or Territory)

The elevation of the derrick floor above sea level is \_\_\_\_\_ ft.

DETAILS OF WORK

(State names of and expected depths to objective sands; show sizes, weights, and lengths of proposed casings; indicate mudding jobs, cementing points, and all other important proposed work)

Plan to drill and complete in the Pictured Cliffs formation.

Casing Program: 100' of new 8 5/8" 24# H-40 casing with 100 sacks cement.  
2300' of new 5 1/2" 15.5# J-55 casing with 100 sacks cement.

Perforate 5 1/2" casing and fracture treat formation with 40,000 gals. mixed w/1 1/2 pounds sand per gallon.

Expected top of Pictured Cliffs 2200'.



I understand that this plan of work must receive approval in writing by the Geological Survey before operation may be commenced.

Company WESTERN NATURAL GAS COMPANY

Address 823 Midland Tower

Midland, Texas

By

Title Office Manager

## NEW MEXICO OIL CONSERVATION COMMISSION

## Well Location and Acreage Dedication Plat

Section A.

Date **JULY 15, 1957**

Operator **WESTERN NATURAL GAS COMPANY** Lease **A. T. HANNETT** SF **078479**  
 Well No. **1** Unit Letter **A** Section **25** Township **25 N** Range **8 W** NMPM  
 Located **790** Feet From **NORTH** Line, **790** Feet From **EAST** Line  
 County **SAN JUAN** G. L. Elevation **6573** Dedicated Acreage **149.18** Acres  
 Name of Producing Formation **PICTURED CLIFF** Pool **BALLARD P.C. EXTENSION**

1. Is the Operator the only owner in the dedicated acreage outlined on the plat below?  
 Yes ☒ No ☐
2. If the answer to question one is "no", have the interests of all the owners been consolidated by communitization agreement or otherwise? Yes ☐ No ☐ If answer is "yes", Type of Consolidation.
3. If the answer to question two is "no", list all the owners and their respective interests below:

Owner

Land Description

Section B.

Note: All distances must be from well boundaries of section.

This is to certify that the information in Section A above is true and complete to the best of my knowledge and belief.

**WESTERN NATURAL GAS COMPANY**

(Operator)

(Representative)

**823 Midland Tower**

(Address)

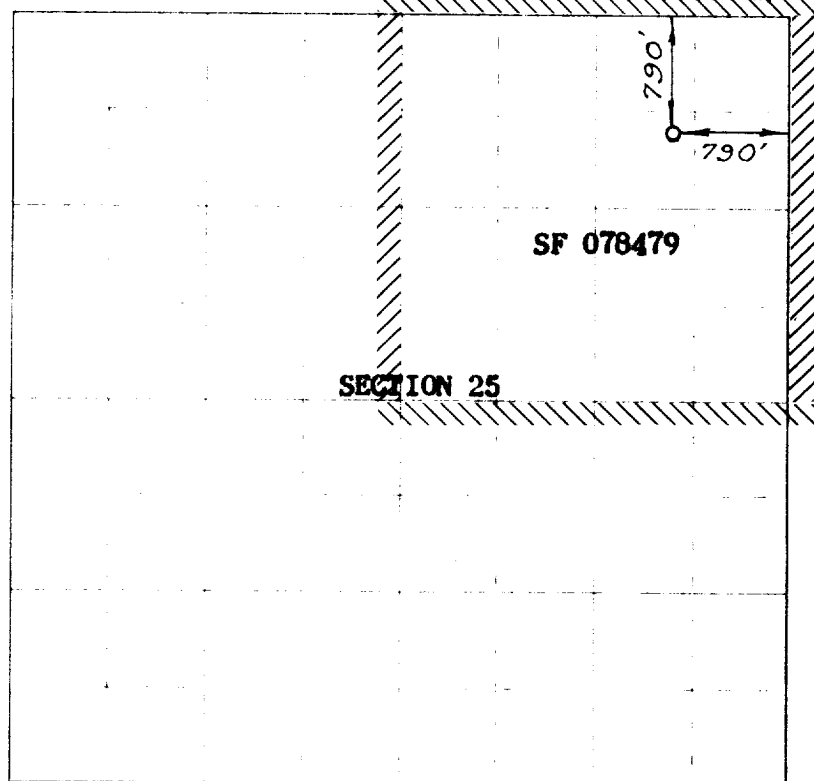
**Midland, Texas**

0 330 660 990 1320 1650 1980 2310 2640 2000 1500 1000 500 0

Scale 1 inch equals 1 mile



This is to certify that the above plat was prepared from field notes of actual surveys made by me or under my supervision and that the same are true and correct to the best of my knowledge and belief.

(Seal)

Date Surveyed **JULY 13, 1957**

Farmington, New Mexico

Registered Professional Engineer and/or Land Surveyor