

NEW MEXICO OIL CONSERVATION COMMISSION
Well Location and Acreage Dedication Plat

Section A.

Date January 29, 1958

Operator Sun Oil Company Lease Heirs of Alfred Eaton (Indian #4-80-603-1304)
Well No. 2 Unit Letter C Section 30 Township 25N Range 10W NMPM
Located 1980 Feet From West Line, 660 Feet From North Line
County San Juan G. L. Elevation 6611.1 Dedicated Acreage 80 79.31 Acres
Name of Producing Formation Gallup ss Pool Bisti - Lower Gallup

1. Is the Operator the only owner* in the dedicated acreage outlined on the plat below?
Yes _____ No x.
2. If the answer to question one is "no," have the interests of all the owners been consolidated by communitization agreement or otherwise? Yes x No _____. If answer is "yes," Type of Consolidation Intercompany
3. If the answer to question two is "no," list all the owners and their respective interests below:

Owner

Land Description

Sun Oil Company

5/8 of 80 acres outlined below

Anderson-Prichard

2/8 of 80 acres outlined below

Arrowhead Exploration Co.

1/8 of 80 acres outlined below

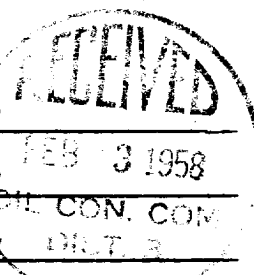

Section B

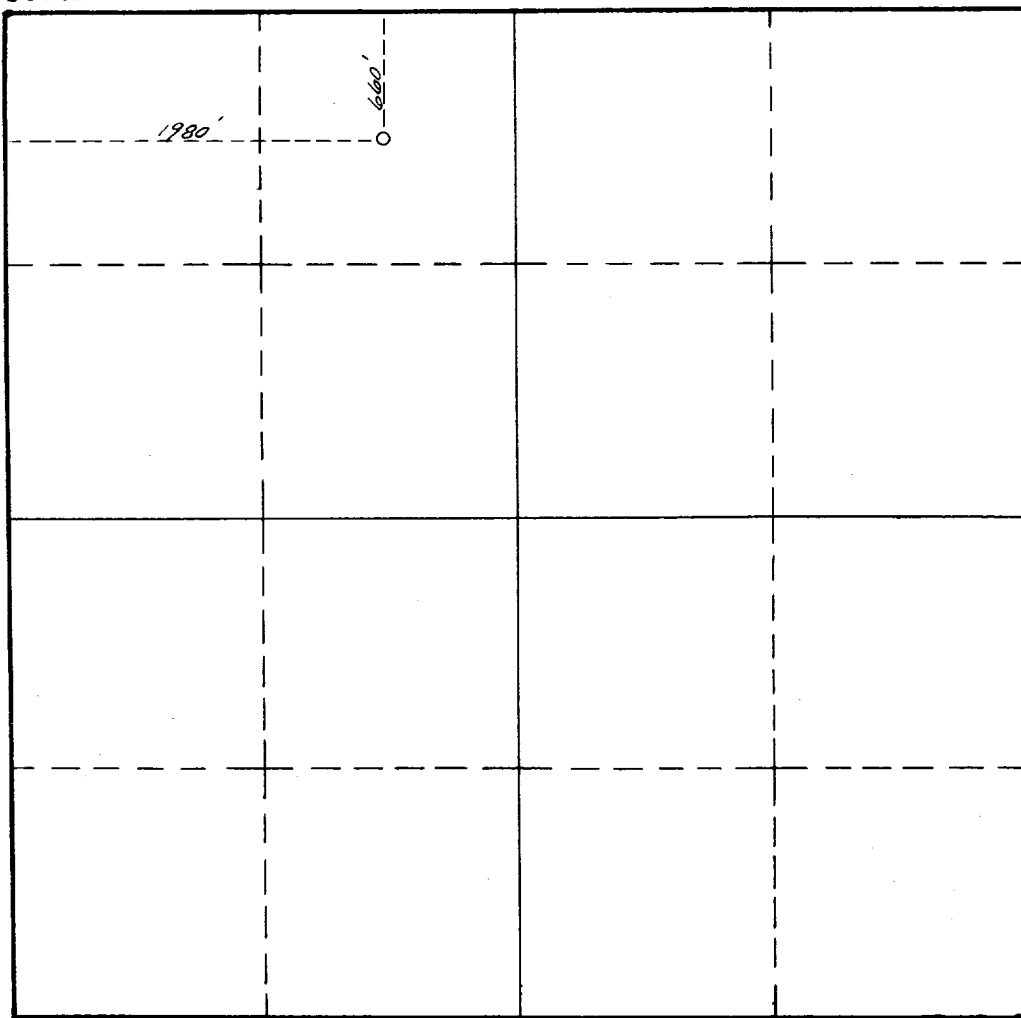

This is to certify that the information in Section A above is true and complete to the best of my knowledge and belief.

Sun Oil Company
(Operator)

Anderson-Prichard
(Representative)

P.O. Box 1798 - Denver 1, Colo.
Address

This is to certify that the well location shown on the plat in Section B was plotted from field notes of actual surveys made by me or under my supervision and that the same is true and correct to the best of my knowledge and belief.

Date Surveyed 6-27-57

Kathleen Howace
Registered Professional
Engineer and/or Land Surveyor.



Certificate No. 3090 (New Mex.)

(See instructions for completing this form on the reverse side)

INSTRUCTIONS FOR COMPLETION:

1. Operator shall furnish and certify to the information called for in Section A.
2. Operator shall outline the dedicated acreage for both oil and gas wells on the plat in Section B.
3. A registered professional engineer or land surveyor registered in the State of New Mexico or approved by the Commission shall show on the plat, the location of the well and certify this information in the space provided.
4. All distances shown on the plat must be from the outer boundaries of Section.
5. If additional space is needed for listing owners and their respective interests as required in question 3, Section A, please use space below

OIL AND GAS COMMISSION	
APPROPRIATE TO THE COMMISSION	
NAME OF OPERATOR	
ADDRESS	
CITY	
STATE	
ZIP CODE	
DATE OF FILING	
FILE NO.	
FILED	

* "Owner" means the person who has the right to drill into and to produce from any pool and to appropriate the production either for himself or for himself and another. (65-3-29 (e) NMSA 1953 Comp.)

NEW MEXICO OIL CONSERVATION COMMISSION
Well Location and Acreage Dedication Plat

Section A.

Date January 29, 1958

Operator Sun Oil Company Lease Heirs of Alfred Eaton (Indian #14-80-603-1304)
Well No. 2 Unit Letter C Section 30 Township 25N Range 10W NMPM
Located 1980 Feet From West Line, 660 Feet From North Line
County San Juan G. L. Elevation 6611.1 Dedicated Acreage 80 79.31 Acres
Name of Producing Formation Gallup ss Pool Risti - Lower Gallup

1. Is the Operator the only owner* in the dedicated acreage outlined on the plat below?
Yes _____ No X.
2. If the answer to question one is "no," have the interests of all the owners been consolidated by communitization agreement or otherwise? Yes X No _____. If answer is "yes," Type of Consolidation Intercompany
3. If the answer to question two is "no," list all the owners and their respective interests below:

Owner

Land Description

Sun Oil Company

5/8 of 80 acres outlined below

Anderson-Pritchard

2/8 of 80 acres outlined below

Arrowhead Exploration Co.

1/8 of 80 acres outlined below

Section B

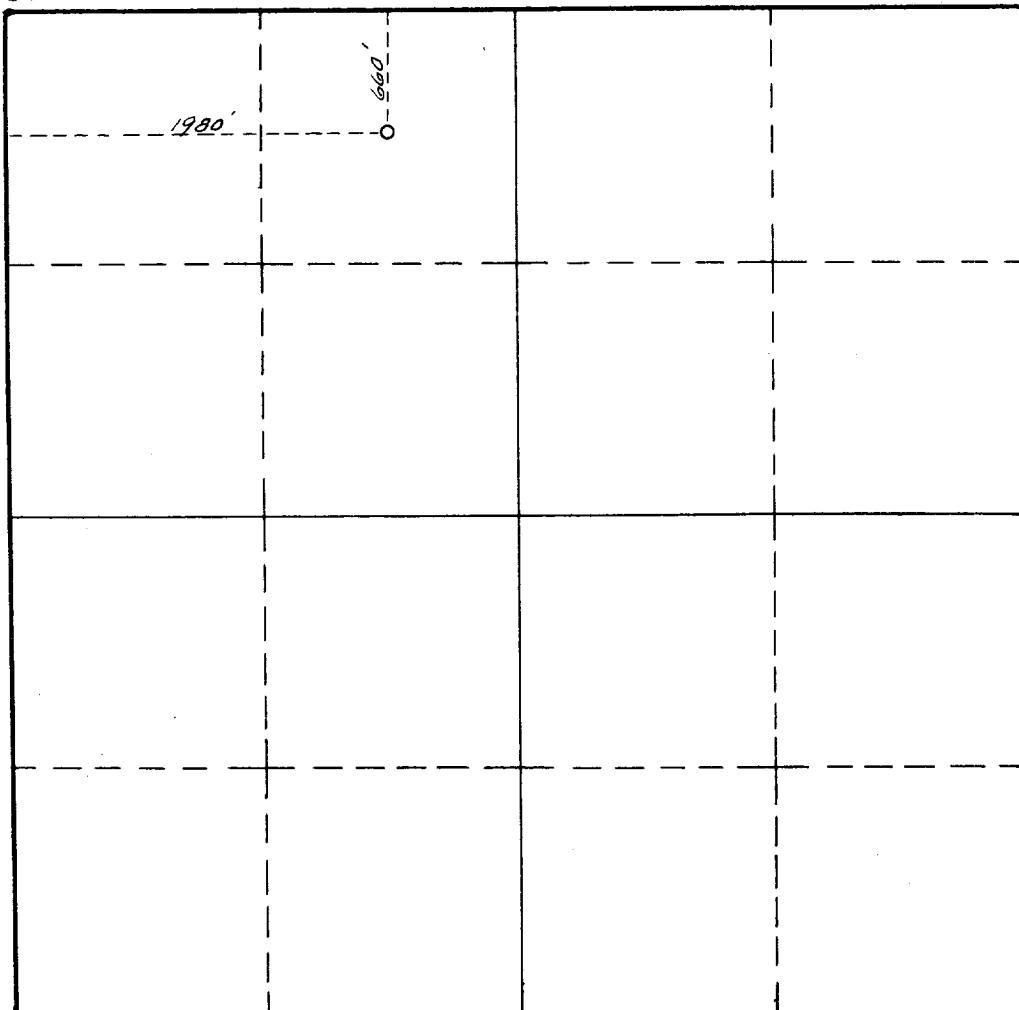

This is to certify that the information in Section A above is true and complete to the best of my knowledge and belief.

Sun Oil Company
(Operator)

Robert L. Lawrence
(Representative)

P.O. Box 1798 - Denver 1, Colo.
Address

This is to certify that the well location shown on the plat in Section B was plotted from field notes of actual surveys made by me or under my supervision and that the same is true and correct to the best of my knowledge and belief.

Date Surveyed 6-27-57

Robert L. Lawrence
Registered Professional
Engineer and/or Land Surveyor.

Certificate No. 3070 (New Mex.)

(See instructions for completing this form on the reverse side)

INSTRUCTIONS FOR COMPLETION:

1. Operator shall furnish and certify to the information called for in Section A.
2. Operator shall outline the dedicated acreage for both oil and gas wells on the plat in Section B.
3. A registered professional engineer or land surveyor registered in the State of New Mexico or approved by the Commission shall show on the plat the location of the well and certify this information in the space provided.
4. All distances shown on the plat must be from the outer boundaries of Section.
5. If additional space is needed for listing owners and their respective interests as required in question 3, Section A, please use space below

NEW MEXICO CONSERVATION COMMISSION		
WELL INFORMATION		
Well No.		
Section		
Township		
Range		
County		
Operator		
Signature		
Date		
Registered Professional Engineer or Land Surveyor		
Signature		
Date		
Transporter		
File		

* "Owner" means the person who has the right to drill into and to produce from any pool and to appropriate the production either for himself or for himself and another. (65-3-29 (e) NMSA 1953 Comp.)

SKELLY OIL COMPANY

3-25-68

WELLS REQUIRING FILE CORRECTION ONLY

LEASE NAME & WELL NUMBER	LOCATION	POOL	PRESENT ACREAGE		CORRECT ACREAGE
East Bisti Unit #108	D-7-24N-9W	Bisti Gallup	80	N/2 NW/4	80.36
East Bisti Unit #112	F-7-24N-9W	Bisti Gallup	80	S/2 NW/4	80.28
East Bisti Unit #115	L-7-24N-9W	Bisti Gallup	80	W/2 SW/4	80.32
East Bisti Unit #85	D-2-24N-10W	Bisti Gallup	80	N/2 NW/4	81.05
East Bisti Unit #84	B-3-24N-10W	Bisti Gallup	80	N/2 NE/4	81.10
East Bisti Unit #83	D-3-24N-10W	Bisti Gallup	80	N/2 NW/4	82.02
East Bisti Unit #82	B-4-24N-10W	Bisti Gallup	80	N/2 NE/4	82.00
East Bisti Unit #81	C-4-24N-10W	Bisti Gallup	80	N/2 NW/4	81.04
Lydia Rentz #1	M-19-25N-3W	So. Bl. PC	160		158.05
L. L. McConnell #7	D-30-25N-3W	So. Bl. PC	160		158.87
L. L. McConnell #1	N-30-25N-3W	So. Bl. PC	160		158.97
L. L. McConnell #4	D-31-25N-3W	So. Bl. PC	160		158.52
V. R. Nordhaus #1	D-19-25N-7W	Ballard PC	160		160.01
East Bisti Unit #25	M-19-25N-10W	Bisti Gallup	80	S/2 SW/4	79.34
East Bisti Unit #34	C-30-25N-10W	Bisti Gallup	80	N/2 NW/4	79.31
East Bisti Unit #38	E-30-25N-10W	Bisti Gallup	80	S/2 NW/4	79.37
East Bisti Unit #37	G-30-25N-10W	Bisti Gallup	79.72	S/2 NE/4	80
East Bisti Unit #44	K-30-25N-10W	Bisti Gallup	80	N/2 SW/4	79.43
East Bisti Unit #54	M-30-25N-10W	Bisti Gallup	80	S/2 SW/4	79.49
East Bisti Unit #55	C-31-25N-10W	Bisti Gallup	80	N/2 NW/4	79.58
Gallegos Gal. Sand Unit #21	C-5-26N-12W	Gallegos Gal.	40		39.59 <i>74a</i>
J. Q. Marshall #2	F-1-27N-9W	So. Bl. PC	160		159.10
Neah Victoria #2	H-1-27N-9W	So. Bl. PC	160		159.70

WELLS FOR WHICH FORM C-102, ACREAGE DEDICATION PLAT, MUST BE FILED
(PLEASE FILE IN TRIPLICATE)

Uicarilla B #3	D-5-24N-5W	Basin Dak.	W 320	W 344.66
C. W. Roberts #1	D-18-25N-3W	So. Bl. PC	160	155.77
C. W. Roberts #2	L-18-25N-3W	So. Bl. PC	160	156.27
Marshall A #2	F-14-27N-9W	So. Bl. PC	160	152.13