

UNITED STATES  
DEPARTMENT OF THE INTERIOR  
GEOLOGICAL SURVEY

SUBMIT IN TRIPPLICATE\*  
(Other instructions on re-  
verse side)

Form approved.  
Budget Bureau No. 42 R1421.

SUNDRY NOTICES AND REPORTS ON WELLS

(Do not use this form for proposals to drill or to deepen or plug back to a different reservoir.  
Use "APPLICATION FOR PERMIT—" for such proposals.)

1. <input type="checkbox"/> OIL WELL <input type="checkbox"/> GAS WELL <input type="checkbox"/> OTHER <b>Water Injection</b>		5. LEASE DESIGNATION AND SERIAL NO. <b>14-20-603-1396</b>	
2. NAME OF OPERATOR <b>Skelly Oil Company</b>		6. IF INDIAN, ALLOTTEE OR TRIBE NAME	
3. ADDRESS OF OPERATOR <b>1860 Lincoln Street, Denver, Colorado 80203</b>		7. UNIT AGREEMENT NAME <b>East Bisti Unit</b>	
4. LOCATION OF WELL (Report location clearly and in accordance with any State requirements.* See also space 17 below.) At surface  <b>1623' FSL &amp; 923' FEL Section 21-25N-11W</b>		8. FARM OR LEASE NAME	
14. PERMIT NO.		9. WELL NO. <b>17</b>	
15. ELEVATIONS (Show whether DF, RT, GR, etc.) <b>6527' DF</b>		10. FIELD AND POOL, OR WILDCAT <b>Bisti Lower Gallup</b>	
		11. SEC. T., R., M., OR BLK. AND SURVEY OR AREA <b>Section 21-25N-11W</b>	
		12. COUNTY OR PARISH <b>San Juan</b>	
		13. STATE <b>New Mexico</b>	

16. Check Appropriate Box To Indicate Nature of Notice, Report, or Other Data

NOTICE OF INTENTION TO:

TEST WATER SHUT-OFF	<input type="checkbox"/>	PULL OR ALTER CASING	<input type="checkbox"/>
FRACTURE TREAT	<input type="checkbox"/>	MULTIPLE COMPLETE	<input type="checkbox"/>
SHOOT OR ACIDIZE	<input type="checkbox"/>	ABANDON*	<input type="checkbox"/>
REPAIR WELL	<input type="checkbox"/>	CHANGE PLANS	<input type="checkbox"/>
(Other)	<input type="checkbox"/>		<input type="checkbox"/>

SUBSEQUENT REPORT OF:

WATER SHUT-OFF	<input type="checkbox"/>	REPAIRING WELL	<input type="checkbox"/>
FRACTURE TREATMENT	<input type="checkbox"/>	ALTERING CASING	<input type="checkbox"/>
SHOOTING OR ACIDIZING	<input type="checkbox"/>	ABANDONMENT*	<input checked="" type="checkbox"/>
(Other)	<input type="checkbox"/>		<input type="checkbox"/>

(NOTE: Report results of multiple completion on Well Completion or Recompletion Report and Log form.)

17. DESCRIBE PROPOSED OR COMPLETED OPERATIONS (Clearly state all pertinent details, and give pertinent dates, including estimated date of starting any proposed work. If well is directionally drilled, give subsurface locations and measured and true vertical depths for all markers and zones pertinent to this work.)\*

All depths shown are from ground level

8/9/71 - MI & RU Aztec Well Service Unit. Spotted cement plug 4995-4895'. Pulled 2" tubing. Worked 5-1/2" casing to free same. Rigged up blue jet and shot casing off at 1386'. Spotted cement plug 1436-1225', 50' inside casing stub and 161' above 5-1/2" casing stub. Pulled casing up the hole. Spotted cement plug 535-435'. Pulled total of 42 joints (1394') 5-1/2" casing.

Spotted 10' cement plug in surface casing. Installed dry hole marker. Completed P&A 8/18/71.

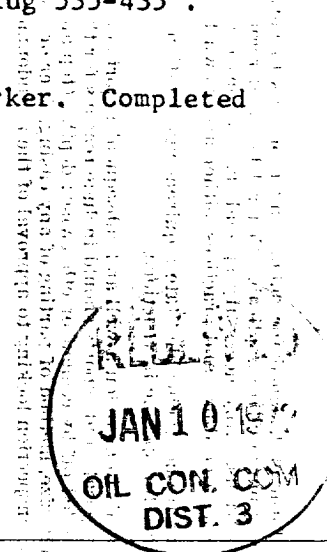

18. I hereby certify that the foregoing is true and correct

SIGNED De L. Byle TITLE Lead Clerk DATE January 6, 1972

(This space for Federal or State office use)

APPROVED BY \_\_\_\_\_ TITLE \_\_\_\_\_ DATE \_\_\_\_\_  
CONDITIONS OF APPROVAL, IF ANY: