

(SUBMIT IN TRIPLICATE)

Indian Agency .....

Allottee .....

Lease No. ....

UNITED STATES  
DEPARTMENT OF THE INTERIOR  
GEOLOGICAL SURVEY

## SUNDRY NOTICES AND REPORTS ON WELLS

NOTICE OF INTENTION TO DRILL	<input checked="" type="checkbox"/>	SUBSEQUENT REPORT OF WATER SHUT-OFF
NOTICE OF INTENTION TO CHANGE PLANS	<input type="checkbox"/>	SUBSEQUENT REPORT OF SHOOTING OR ACIDIZING
NOTICE OF INTENTION TO TEST WATER SHUT-OFF	<input type="checkbox"/>	SUBSEQUENT REPORT OF ALTERING CASING
NOTICE OF INTENTION TO REDRILL OR REPAIR WELL	<input type="checkbox"/>	SUBSEQUENT REPORT OF REDRILLING OR REPAIR
NOTICE OF INTENTION TO SHOOT OR ACIDIZE	<input type="checkbox"/>	SUBSEQUENT REPORT OF ABANDONMENT
NOTICE OF INTENTION TO PULL OR ALTER CASING	<input type="checkbox"/>	SUPPLEMENTARY WELL HISTORY
NOTICE OF INTENTION TO ABANDON WELL	<input type="checkbox"/>	

(INDICATE ABOVE BY CHECK MARK NATURE OF REPORT, NOTICE, OR OTHER DATA)

June 10, 1957

Well No. 1 is located 1980 ft. from [S] line and 1980 ft. from [W] line of sec. 22NE 1/4 Sec. 22  
(1/4 Sec. and Sec. No.)25N  
(Twp.)11W  
(Range)N.M.P.M.  
(Meridian)Undesignated  
Lower GroupSan Juan  
(County or Subdivision)New Mexico  
(State or Territory)The elevation of the derrick floor above sea level is 6448 ft.

## DETAILS OF WORK

(State names of and expected depths to objective sands; show sizes, weights, and lengths of proposed casings; indicate mudding jobs, cementing points, and all other important proposed work)

We propose to drill the above well to a Total Depth of Approx. 5500' with Rotary Tools. We expect to test the following zones at the following approximate depth if indicative of oil or gas show:

SAND  
GallupEXPECTED TOP  
5030'

We expect to test any other zones that appear productive of oil or gas. CASING PROGRAM: Approximately 300' of 8-5/8" Surface Casing w/approximately 250 sz cement, approximately 5500' of 5 1/2" casing on bottom w/approximately 650 sz cement. We propose to perforate and complete thru perforations in the Gallup zone.

I understand that this plan of work must receive approval in writing by the Geological Survey before operations may be commenced.

Company Magnolia Petroleum CompanyAddress Box 633Midland, TexasBy H. I. GORHAM  
Title Division Superintendent



10/22/2004





NEW MEXICO OIL CONSERVATION COMMISSION

Well Location and Acreage Dedication Plat

Section A.

Date June 5, 1957

Operator MAGNOLIA PETROLEUM COMPANY Lease AH-NYS-BA  
Well No. One (1) Unit Letter        Section 22 Township 25N Range 31W NMPM  
Located 1980 Feet From South Line, 1980 Feet From West Line  
County San Juan G. L. Elevation 6218 Dedicated Acreage 40 Acres  
Name of Producing Formation Salt Pool Bisti

1. Is the Operator the only owner\* in the dedicated acreage outlined on the plat below?  
Yes X No       .
2. If the answer to question one is "no," have the interests of all the owners been consolidated by communitization agreement or otherwise? Yes        No       . If answer is "yes," Type of Consolidation
3. If the answer to question two is "no," list all the owners and their respective interests below:

Owner

Land Description

RECEIVED  
JUN 13 1957  
U. S. GEOLOGICAL SURVEY  
FARMINGTON, NEW MEXICO

Section B.

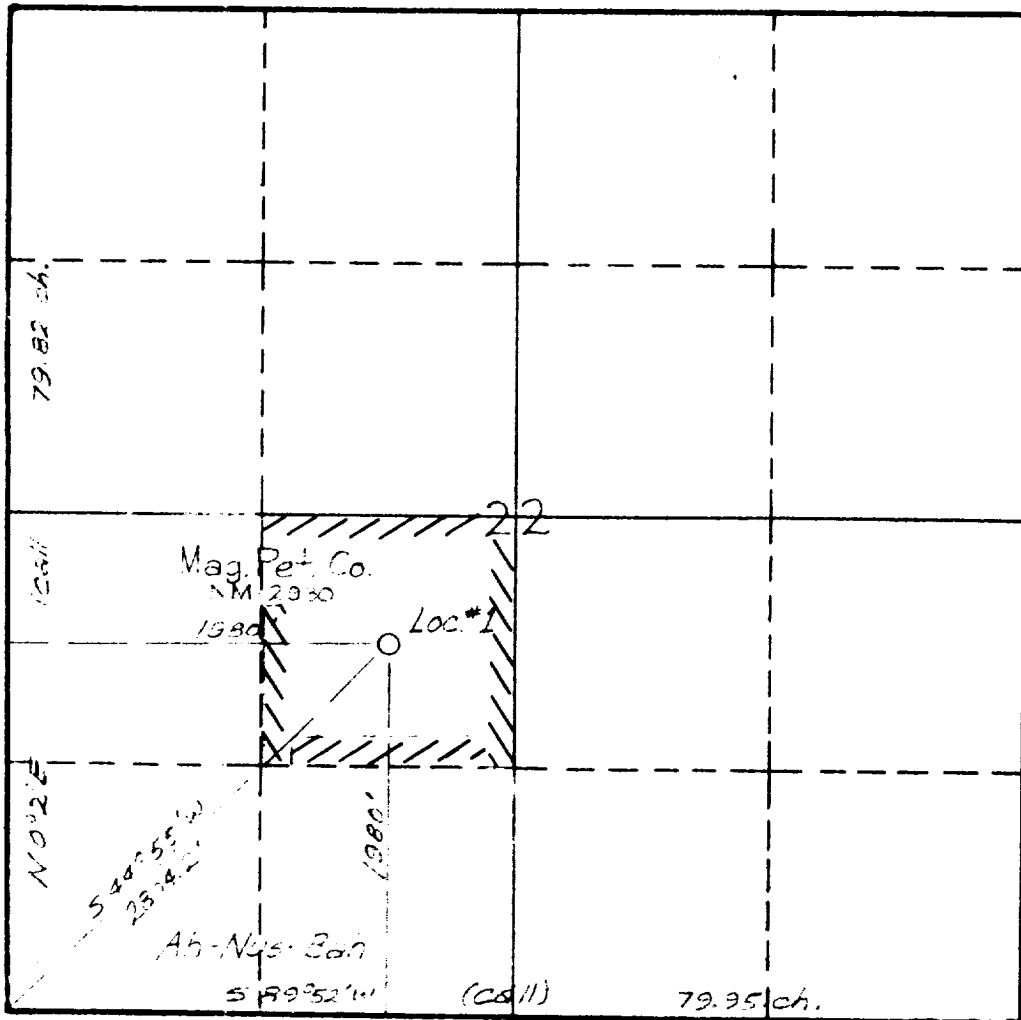

This is to certify that the information in Section A above is true and complete to the best of my knowledge and belief.

Magnolia Petroleum Co.  
(Operator)

R. T. GERMAN  
(Representative) R. T. GERMAN  
Division Superintendent  
Box 633-Midland, Texas  
Address

This is to certify that the well location shown on the plat in Section B was plotted from field notes or actual survey made by me or under my supervision and that the same is true and correct to the best of my knowledge and belief.

Date Surveyed May 4, 1957

Carl E. Turner  
Registered Professional  
Engineer and/or Land Surveyor.

Certificate No. 2490