

NEW MEXICO OIL CONSERVATION COMMISSION

Well Location and Acreage Dedication Plat

Section A.

Date August 21, 1957Operator SHELL OIL COMPANYLease R. MineSF 078067Well No. 43-14 Unit Letter I Section 14 Township 25 NORTH Range 12 WEST NMPMLocated 1980 Feet From the SOUTH Line, 660 Feet From the EAST LineCounty SAN JUAN G. L. Elevation 6405.63 Dedicated Acreage 80 AcresName of Producing Formation Gallup Pool Bist1

1. Is the Operator the only owner in the dedicated acreage outlined on the plat below?

Yes X No

2. If the answer to question one is "no", have the interests of all the owners been consolidated by communitization agreement or otherwise? Yes No . If answer is "yes", Type of Consolidation.

3. If the answer to question two is "no", list all the owners and their respective interests below:

Owner

Land Description



Section B.

Note: All distances must be from outer boundaries of section.

This is to certify that the information
in Section A above is true and complete
to the best of my knowledge and belief.

Shell Oil Company

(Operator)

(Representative)

705 W. Municipal Drive

(Address)

Farmington, N. M.

TBM: $\frac{1}{2}$ " pipe 244' W of Loc.
Elev. 6406.75

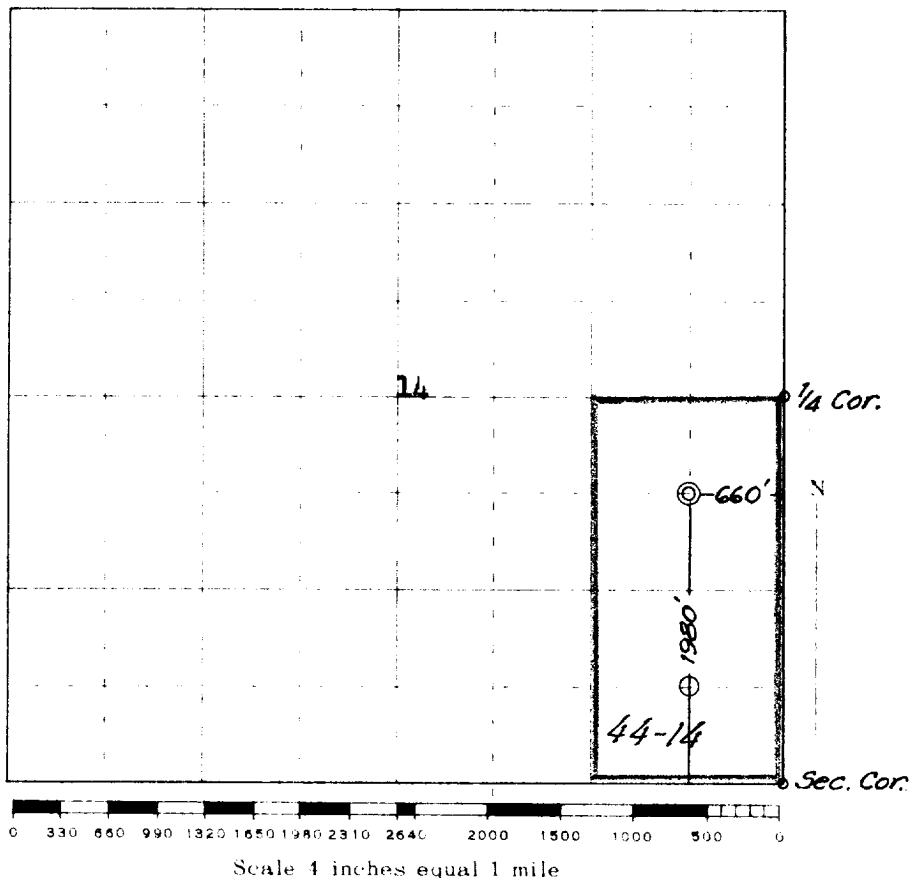

Scale 4 inches equal 1 mile

This is to certify that the above plat was prepared from field notes of actual surveys made by me or under my supervision and that the same are true and correct to the best of my knowledge and belief.

Date Surveyed 10 AUGUST 1957

James P. Lease
Registered Professional Engineer and/or Land Surveyor
James P. Lease N. Mex. Reg. No. 1463

Farmington, New Mexico

OIL CONSERVATION COMMISSION		
AZTEC DISTRICT OFFICE		
No. Copies Received		✓
DATE RECEIVED		
BY		
FOR		
TRANSPORTER		
FILE	1	✓