

Form 9-331a
(Feb. 1951)

(SUBMIT IN TRIPLICATE)

Land Office Santa Fe, N.M.

Lease No. SP 078067

Unit Carson Unit

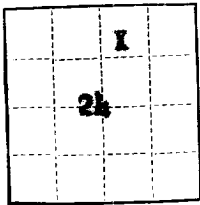

UNITED STATES
DEPARTMENT OF THE INTERIOR
GEOLOGICAL SURVEY

SUNDRY NOTICES AND REPORTS ON WELLS

NOTICE OF INTENTION TO DRILL	SUBSEQUENT REPORT OF WATER SHUT-OFF
NOTICE OF INTENTION TO CHANGE PLANS	SUBSEQUENT REPORT OF SHOOTING OR ACIDIZING
NOTICE OF INTENTION TO TEST WATER SHUT-OFF	SUBSEQUENT REPORT OF ALTERING CASING
NOTICE OF INTENTION TO RE-DRILL OR REPAIR WELL	SUBSEQUENT REPORT OF RE-DRILLING OR REPAIR
NOTICE OF INTENTION TO SHOOT OR ACIDIZE	SUBSEQUENT REPORT OF ABANDONMENT
NOTICE OF INTENTION TO PULL OR ALTER CASING	SUPPLEMENTARY WELL HISTORY
NOTICE OF INTENTION TO ABANDON WELL	

(INDICATE ABOVE BY CHECK MARK NATURE OF REPORT, NOTICE, OR OTHER DATA)

Well No. 11-14 is located 660 ft. from N line and 1980 ft. from E line of sec. 24
24 (1/4 Sec. and Sec. No.) 25N (Twp.) 12W (Range) NMPN (Meridian)
Blati (Field) San Juan (County or Subdivision) New Mexico (State or Territory)

Kelly Rushing
The elevation of the surface above sea level is 6103.5 ft.

DETAILS OF WORK

(State names of and expected depths to objective sands; show sizes, weights, and lengths of proposed casings; indicate mudding jobs, cementing points, and all other important proposed work)

Spudded 5-14-59

5-14-59 Ran and cemented (98') 8-5/8", 24#, J-55 casing at 108' with 100 sacks,
to 121 cubic feet Portland cement treated with 2% calcium chloride, surface
5-15-59 temperature 50°F., formation temperature 70°F. Estimated strength
after 12 hours, 1100 psi. Flanged up and waited on cement. Tested
BOP and casing with 700 psi, OK.

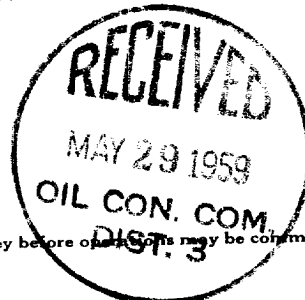

I understand that this plan of work must receive approval in writing by the Geological Survey before operations may be commenced.

Company Shell Oil Company

Address 705 West Municipal Drive
Farlington, New Mexico

By B. W. Shepard
Title Exploitation Engineer

NEW MEXICO OIL CONSERVATION COMMISSION
SANTA FE, NEW MEXICO

Form C-110
Revised 7/1/55

(File the original and 4 copies with the appropriate district office)

CERTIFICATE OF COMPLIANCE AND AUTHORIZATION
TO TRANSPORT OIL AND NATURAL GAS

Company or Operator Shell Oil Company Lease Carson Unit

Well No. 31-14 Unit Letter B S 14 T 25N R 12W Pool Bisti

County San Juan Kind of Lease (~~State~~) Fed. or ~~Leasehold~~

If well produces oil or condensate, give location of tanks: Unit P S 13 T 25N R 12W

Authorized Transporter of Oil or Condensate Four Corners Pipe Line

Address Post Office Box 1095, Compton, California
(Give address to which approved copy of this form is to be sent)

Authorized Transporter of Gas _____

Address _____
(Give address to which approved copy of this form is to be sent)

If Gas is not being sold, give reasons and also explain its present disposition:

Reasons for Filing: (Please check proper box) New Well _____ (X)

Change in Transporter of (Check One): Oil () Dry Gas () C'head () Condensate ()

Change in Ownership _____ () Other _____ ()

Remarks: _____ (Give explanation below)



The undersigned certifies that the Rules and Regulations of the Oil Conservation Commission have been complied with.

Executed this the _____ day of _____ 19 _____

Approved JUN 5 1959 19 _____

OIL CONSERVATION COMMISSION

By William Edward Evers, C. Arnold

Title Supervisor Dist. #3

Original signed by
B. W. SHEPARD

By _____

B. W. Shepard

Title Exploitation Engineer

Company Shell Oil Company

Address 705 West Municipal Drive

Farmington, New Mexico

