

			7
Sec. 5			

(SUBMIT IN TRIPLICATE)

UNITED STATES  
DEPARTMENT OF THE INTERIOR  
GEOLOGICAL SURVEY

Indian Agency \_\_\_\_\_  
**Window Rock**  
Allottee \_\_\_\_\_  
Lease No. **24-20-602-516**

SUNDRY NOTICES AND REPORTS ON WELLS

NOTICE OF INTENTION TO DRILL	<input checked="" type="checkbox"/>	SUBSEQUENT REPORT OF WATER SHUT-OFF
NOTICE OF INTENTION TO CHANGE PLANS		SUBSEQUENT REPORT OF SHOOTING OR ACIDIZING
NOTICE OF INTENTION TO TEST WATER SHUT-OFF		SUBSEQUENT REPORT OF ALTERING CASING
NOTICE OF INTENTION TO REDRILL OR REPAIR WELL		SUBSEQUENT REPORT OF REDRILLING OR REPAIR
NOTICE OF INTENTION TO SHOOT OR ACIDIZE		SUBSEQUENT REPORT OF ABANDONMENT
NOTICE OF INTENTION TO PULL OR ALTER CASING		SUPPLEMENTARY WELL HISTORY
NOTICE OF INTENTION TO ABANDON WELL		

(INDICATE ABOVE BY CHECK MARK NATURE OF REPORT, NOTICE, OR OTHER ACTION)  
U. S. GEOLOGICAL SURVEY  
FARMINGTON, NEW MEXICO

**JANUARY 4, 1960**

Well No. **Nov. 4** is located **1650** ft. from **N** line and **130** ft. from **E** line of sec. **8**  
**NE/4 SE/4 NE/4 Sec. 8** **25 N.** **19 E.** **N.M.P.M.**  
(1/4 Sec. and Sec. No.) (Twp.) (Range) (Meridian)  
**Window** **San Juan** **New Mexico**  
(Field) (County or Subdivision) (State or Territory)

The elevation of the derrick floor above sea level is **6108** ft.

DETAILS OF WORK

(State names of and expected depths to objective sands; show sizes, weights, and lengths of proposed casings; indicate mudding jobs, cementing points, and all other important proposed work)

It is intended:

To drill 9 7/8" hole to 80' and set 7 9/8" casing as surface pipe, 4/50 max. regular.  
To drill 6 3/4" hole 4/50' to 2000' or through the Entrada and run 4 1/2" casing as production string. Logs will be run and Entrada cored if necessary.  
Completion procedure will be determined from logs and log information.

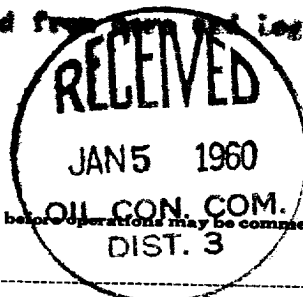

I understand that this plan of work must receive approval in writing by the Geological Survey before operations may be commenced.

Company **Drilling & Coring Exploration Co.**

Address **1809 Laguna**

**Farmington, New Mexico**

By **Carl E. Warner**  
Title **Partner**  
**Drilling & Coring Exploration Co.**



NEW MEXICO OIL CONSERVATION COMMISSION  
Well Location and Acreage Dedication Plat

Section A.

Date JAN. 4, 1960

Operator DRILLING AND CORING EXPLORATION CO lease NAVAJO  
Well No. 4 Unit Letter        Section 8 Township 25 N Range 19 W NMPM  
Located 1650 Feet From north Line, 330 Feet From east Line  
County San Juan G. L. Elevation 6108 Dedicated Acreage 80 Acres  
Name of Producing Formation ENTRADA Pool WILD CAT

1. Is the Operator the only owner\* in the dedicated acreage outlined on the plat below?  
Yes        No X.
2. If the answer to question one is "no," have the interests of all the owners been consolidated by communitization agreement or otherwise? Yes X No       . If answer is "yes," Type of Consolidation FEDERAL
3. If the answer to question two is "no," list all the owners and their respective interests below:

Owner

Land Description

RECEIVED  
JAN 4 1960

U. S. GEOLOGICAL SURVEY  
FARMINGTON, NEW MEXICO

RECEIVED

JAN 5 1960

OIL CON. COM.  
DIST. 3

Section B

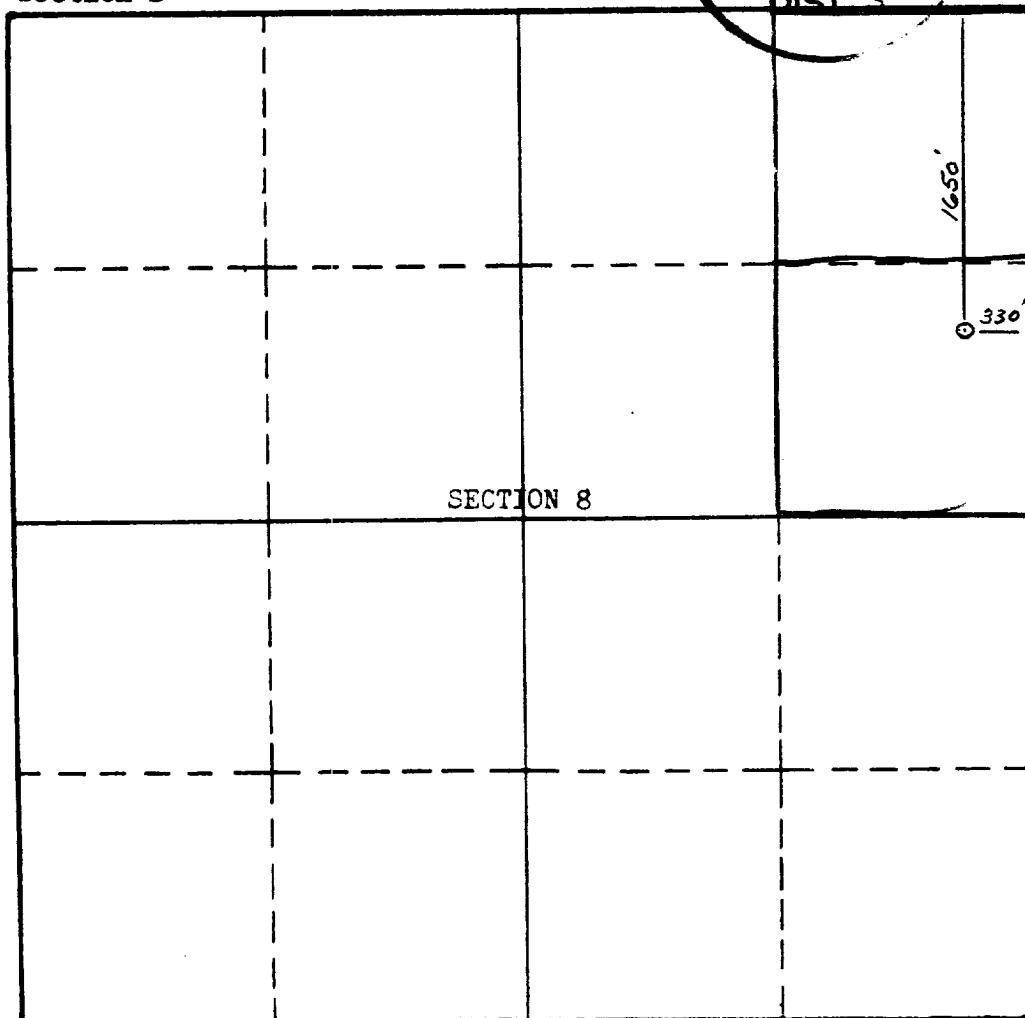

This is to certify that the information in Section A above is true and complete to the best of my knowledge and belief.

DRILLING AND CORING EXPLORATION CO.  
(Operator)

John H. Johnson (PARTNER)  
(Representative)

1500 Laguna, Farmington, N.M.  
Address

This is to certify that the well location shown on the plat in Section B was plotted from field notes of actual surveys made by me or under my supervision and that the same is true and correct to the best of my knowledge and belief.

Date Surveyed Jan 2, 1960

STEPHEN E. JONES

Registered Professional Engineer and Oil Land Surveyor.

Certificate No. 1003