

UNITED STATES
DEPARTMENT OF THE INTERIOR
BUREAU OF LAND MANAGEMENT

SUBMIT IN TRIPPLICATE*
(Other instructions on re-
verse side)

Budget Bureau No. 1004-0135
Expires August 31, 1985

SUNDRY NOTICES AND REPORTS ON WELLS

(Do not use this form for proposals to drill or to deepen or plug back to a different reservoir.
Use "APPLICATION FOR PERMIT—" for such proposals.)

1. OIL WELL GAS WELL OTHER

2. NAME OF OPERATOR
Giant Exploration & Production Co.

3. ADDRESS OF OPERATOR
P.O. Box 2810, Farmington, N.M. 87499

4. LOCATION OF WELL (Report location clearly and in accordance with any State requirements.
See also space 17 below.)
At surface
790' FNL, 1850' FEL, Sec. 23, T25N, R12W

14. PERMIT NO. _____ 15. ELEVATIONS (Show whether DF, RT, GR, etc.)
6403' GLE

5. LEASE DESIGNATION AND SERIAL NO.
SF 078067

6. IF INDIAN, ALLOTTEE OR TRIBE NAME

7. UNIT AGREEMENT NAME
Carson Unit

8. FARM OR LEASE NAME

9. WELL NO.
331-23

10. FIELD AND POOL, OR WILDCAT
Basin Fruitland Coal

11. SEC., T., R., M., OR BLK. AND SURVEY OR AREA
Sec. 23, T25N, R12W

12. COUNTY OR PARISH
San Juan

13. STATE
New Mexico

Check Appropriate Box To Indicate Nature of Notice, Report, or Other Data

NOTICE OF INTENT TO		SUBSEQUENT REPORT OF:	
TECHNICAL SERVICE	REPAIRING WELL	ALTERED PRODUCTION	ALTERING CASING
FRACURE STIMULATION	ABANDONMENT*	REPAIRING CASING	ALTERING PRODUCTION
REPAIRING CASING		ALTERING CASING	
REPAIRING WELL		ALTERING PRODUCTION	
ALTERED PRODUCTION		ALTERING CASING	
ALTERING CASING		ALTERING PRODUCTION	
ALTERING PRODUCTION		ALTERING CASING	
ALTERING PRODUCTION		ALTERING PRODUCTION	

APD Amendment X

17. _____ Report results of multiple completion on Well
Completion or Recompletion Report and Log form.
_____ Report results of multiple completion on Well
Completion or Recompletion Report and Log form.
_____ Report results of multiple completion on Well
Completion or Recompletion Report and Log form.

Please accept this sundry as an amendment to the Application for Permit to Drill for the above referenced well.

Production casing will be 4-1/2", 9.5#, J-55, ST&C, Range 3, Smls.

Attached are an amended Pressure Control Equipment Schematic and Drilling Rig Location Plat.

RECEIVED
AUG 23 1990
OIL CON. DIV. I
DIST. 3

18. SIGNATURE: *Aldrich L. Kuchera*
Aldrich L. Kuchera
President

APPROVED: _____
CONDUCTOR

DATE: AUG 15 1990

DATE: _____
Kan Townsend

Hixon Development Company Drilling Rig Location Plat

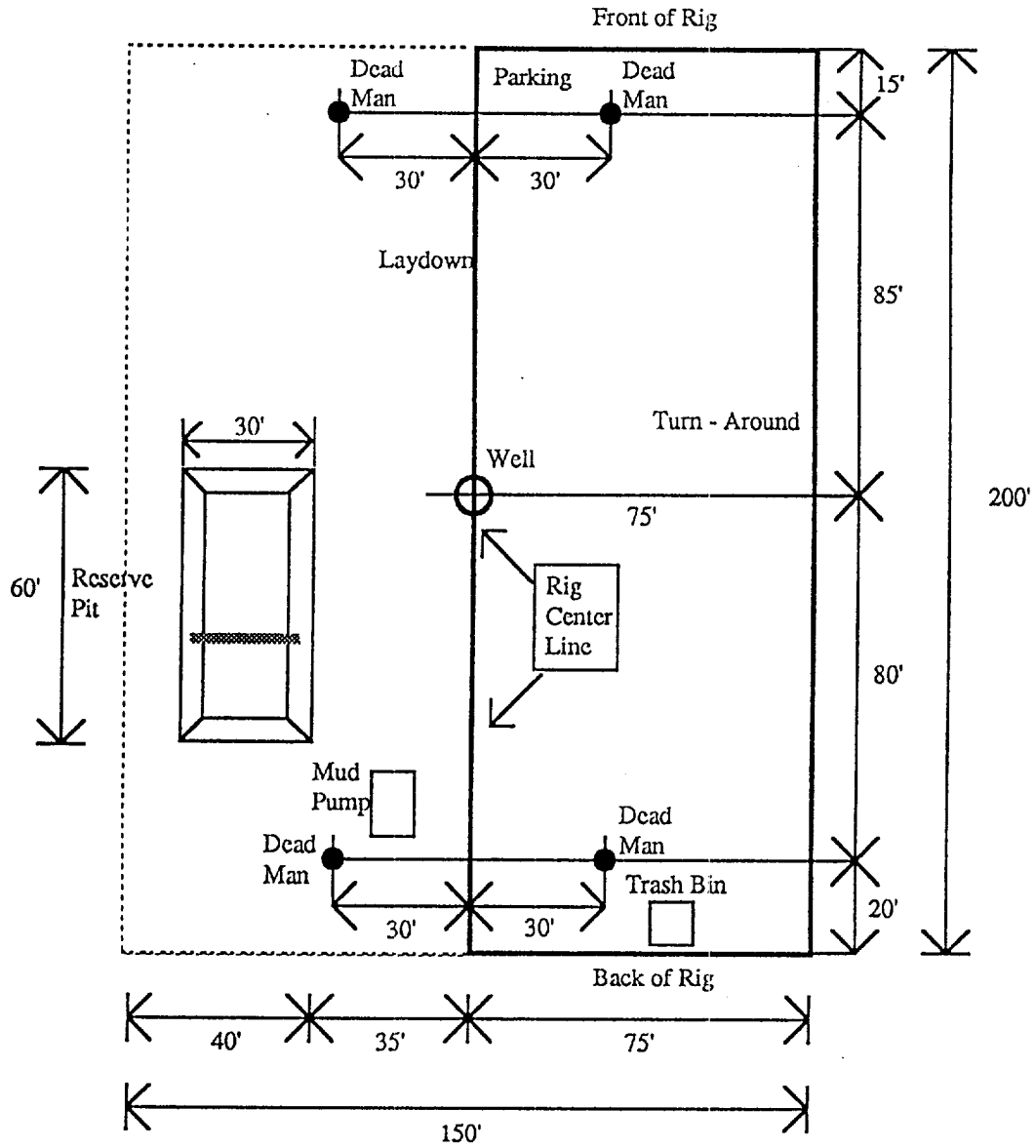

RECEIVED
 HIXON DEVELOPMENT COMPANY
 10/15/13 11:22
 10/15/13 11:22

**Hixon Development Company
Pressure Control Equipment**

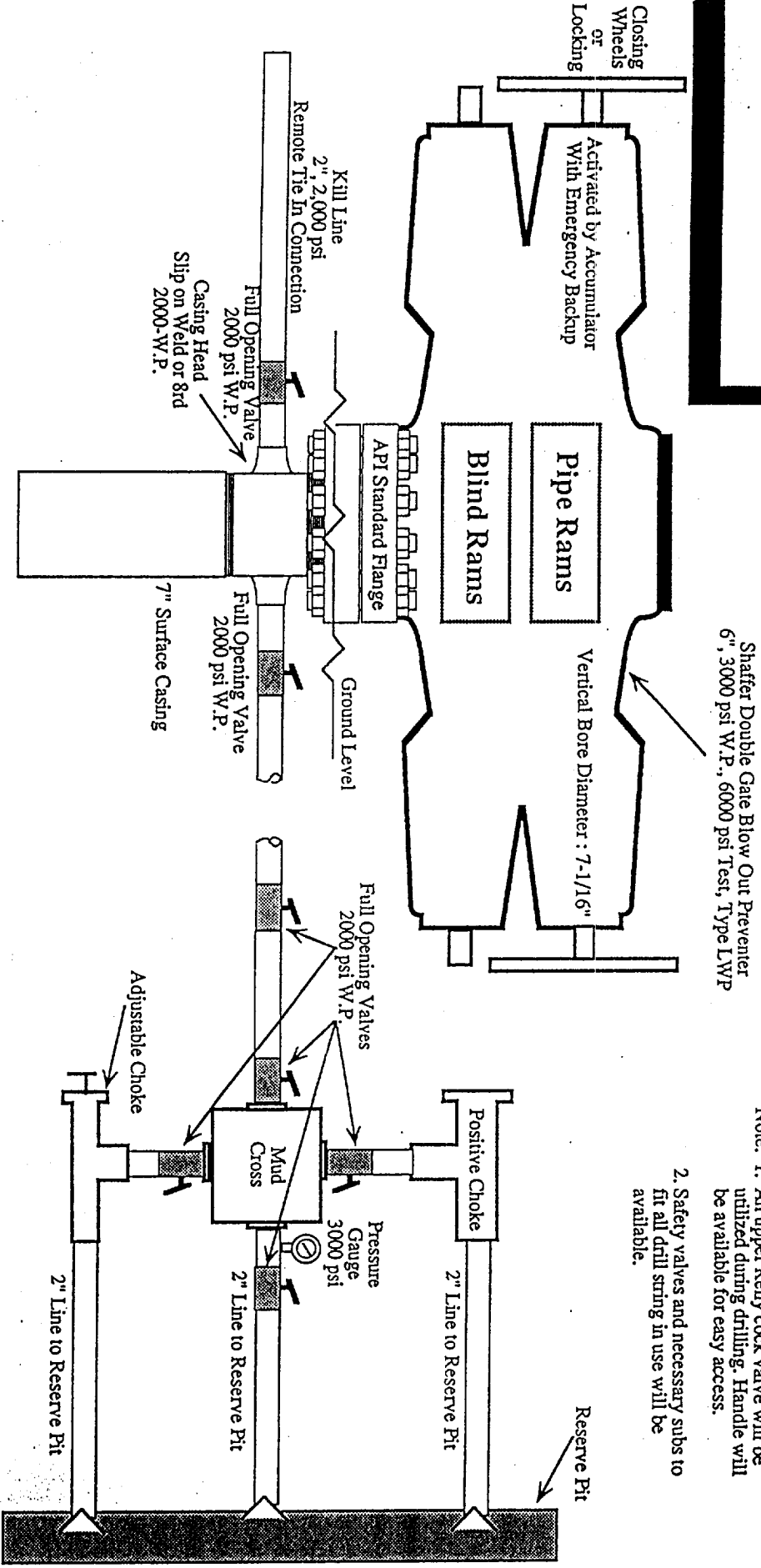

Shafter Double Gate Blow Out Preventer
6", 3000 psi W.P., 6000 psi Test, Type LWP

- Note: 1. An upper Kelly cock valve will be utilized during drilling. Handle will be available for easy access.
2. Safety valves and necessary subs to fit all drill string in use will be available.

