



COPY TO O.C.C.

UNITED STATES
DEPARTMENT OF THE INTERIOR
GEOLOGICAL SURVEY
P. O. Box 965
Farmington, New Mexico

✓

March 20, 1956

El Paso Natural Gas Company
Box 997
Farmington, New Mexico

Re: Santa Fe 079365-A

Gentlemen:

Receipt is acknowledged of your "Notice of Intention to Drill" dated March 13, 1956 covering your well No. 82 Rincon Unit in SW 1/4 sec. 23, T. 27 N., R. 6 W., N. M. P. M., Rio Arriba County, New Mexico, Blanco pool.

Your proposed work is hereby approved subject to compliance with the provisions of the "Oil and Gas Operating Regulations" revised May 25, 1942, a copy of which will be sent to you on request, and subject to the following conditions:

1. Drilling operations so authorized are subject to the attached sheet for general conditions of approval.
2. Furnish copies of all logs.



Very truly yours,

(Orig. Sgd.) P. T. McGRATH

P. T. McGrath
District Engineer

PTMcGrath:ac

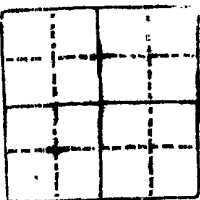

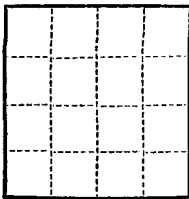

(SUBMIT IN TRIPLICATE)

UNITED STATES
DEPARTMENT OF THE INTERIOR
GEOLOGICAL SURVEY

Land Office Santa Fe
Lease No. 079365-A
Unit Rincon Unit

SUNDRY NOTICES AND REPORTS ON WELLS

NOTICE OF INTENTION TO DRILL.....	<input checked="" type="checkbox"/>	SUBSEQUENT REPORT OF WATER SHUT-OFF.....	
NOTICE OF INTENTION TO CHANGE PLANS.....		SUBSEQUENT REPORT OF SHOOTING OR ACIDIZING.....	
NOTICE OF INTENTION TO TEST WATER SHUT-OFF.....		SUBSEQUENT REPORT OF ALTERING CASING.....	
NOTICE OF INTENTION TO RE-DRILL OR REPAIR WELL.....		SUBSEQUENT REPORT OF RE-DRILLING OR REPAIR.....	
NOTICE OF INTENTION TO SHOOT OR ACIDIZE.....		SUBSEQUENT REPORT OF ABANDONMENT.....	
NOTICE OF INTENTION TO PULL OR ALTER CASING.....		SUPPLEMENTARY WELL HISTORY.....	
NOTICE OF INTENTION TO ABANDON WELL.....			

(INDICATE ABOVE BY CHECK MARK NATURE OF REPORT, NOTICE, OR OTHER DATA)

March 13, 1956

Well No. 82 is located 1030 ft. from LINE line and 810 ft. from EW line of sec. 23
SW Section 23 27N 6E HMPM
(1/4 Sec. and Sec. No.) (Twp.) (Range) (Meridian)
Blanco Rio Arriba New Mexico
(Field) (County or Subdivision) (State or Territory)

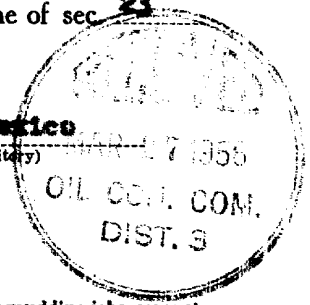

The elevation of the derrick floor above sea level is 6516 ft.

DETAILS OF WORK

(State names of and expected depths to objective sands; show sizes, weights, and lengths of proposed casings; indicate mudding jobs, cementing points, and all other important proposed work)

It is intended to drill a well with rotary tools thru the Mesa Verde formation. Mud circulation will be used thru the Pictured Cliffs and set intermediate casing. Gas circulation will be used thru the Mesa Verde and a liner will be set. Possible productive intervals will be perforated and fractured. T.B. 5590'.

Casing Program:

- 9 5/8" at 170' with 125 sacks cement circulated to the surface.
- 7" at 3260' with 250 sacks cement.
- 5 1/2" at 5590' with 150 sacks cement.

The 1/2 of Section 23 is dedicated to this well.
1/2 of 079365-A.

I understand that this plan of work must receive approval in writing by the Geological Survey before operations may be commenced.

Company El Paso Natural Gas Company
Address Box 997
Farmington, New Mexico
By [Signature]
Title Petroleum Engineer

OIL CONSERVATION COMMISSION

WELL LOCATION AND/OR GAS PRODUCTION PLAT

DATE MARCH 8, 1956

OPERATOR EL PASO NATURAL GAS COMPANY LEASE RINCON UNIT SF 079365-A

WELL NO. 82 SECTION 23 TOWNSHIP 27-N RANGE 6-N NMPM

LOCATED 1030 FEET FROM SOUTH LINE 810 FEET FROM WEST LINE

RIO ARRIBA COUNTY, NEW MEXICO G. L. ELEVATION 6506

NAME OF PRODUCING FORMATION MESA VERDE POOL BLANCO DEDICATED ACREAGE 320

Note: All distances must be from outer boundaries of section. (1882 PLAT)

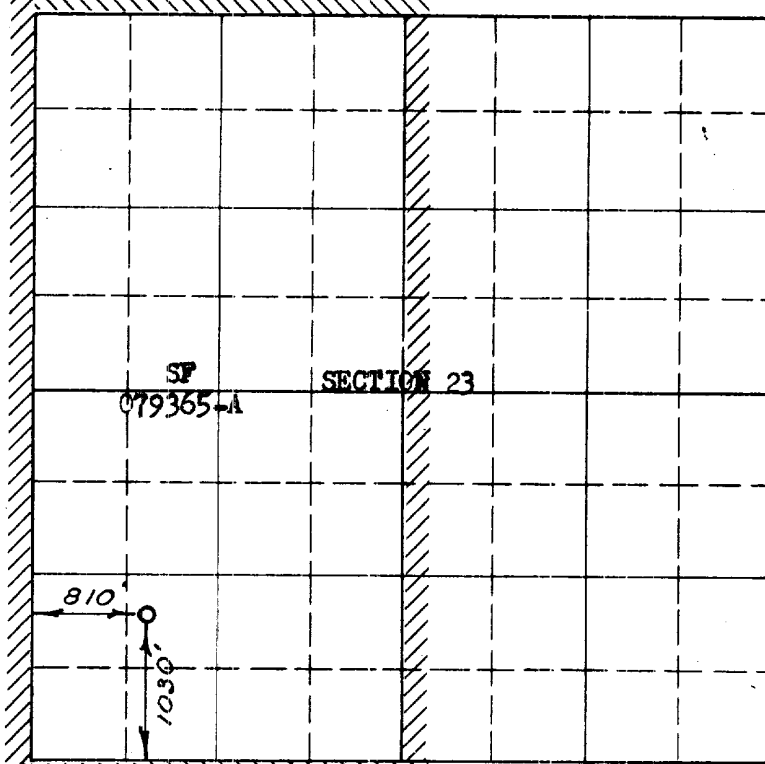

Scale 4 inches equal 1 mile

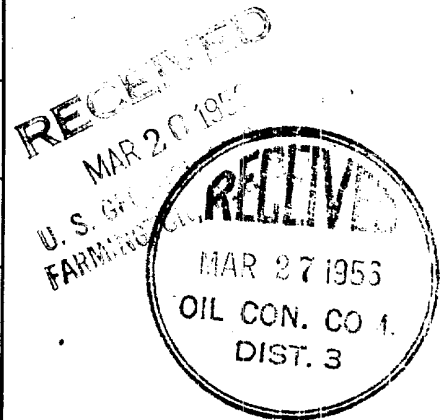

NOTE
 This section of form is to be used for gas wells only

This is to certify that the above plat was prepared from field notes of actual surveys made by me or under my supervision and that the same are true and correct to the best of my knowledge and belief.

Date Surveyed FEBRUARY 24, 1956

E. O. Walker
 Registered Professional Engineer and/or Land Surveyor

(Seal)

Farmington, New Mexico

1. Is this well a Dual Comp.
 Yes _____ No X

2. If the answer to question 1 is yes, are there any other dually completed wells within the dedicated acreage.
 Yes _____ No _____

Name E. C. Wynn
 Position Petroleum Engineer
 Representing El Paso Natural Gas
 Address Box 997, Farmington, N.M.

