

(SUBMIT IN TRIPLICATE)

UNITED STATES
DEPARTMENT OF THE INTERIOR
GEOLOGICAL SURVEYLand Office Santa Fe
Lease No. 079366
Unit Rincon Unit

SUNDRY NOTICES AND REPORTS ON WELLS

NOTICE OF INTENTION TO DRILL.....	<input checked="" type="checkbox"/>	SUBSEQUENT REPORT OF WATER SHUT-OFF.....
NOTICE OF INTENTION TO CHANGE PLANS.....		SUBSEQUENT REPORT OF SHOOTING OR ACIDIZING.....
NOTICE OF INTENTION TO TEST WATER SHUT-OFF.....		SUBSEQUENT REPORT OF ALTERING CASINGS.....
NOTICE OF INTENTION TO RE-DRILL OR REPAIR WELL.....		SUBSEQUENT REPORT OF RE-DRILLING OR REPAIR.....
NOTICE OF INTENTION TO SHOOT OR ACIDIZE.....		SUBSEQUENT REPORT OF ABANDONMENT.....
NOTICE OF INTENTION TO PULL OR ALTER CASING.....		SUPPLEMENTARY WELL HISTORY.....
NOTICE OF INTENTION TO ABANDON WELL.....		

(INDICATE ABOVE BY CHECK MARK NATURE OF REPORT, NOTICE, OR OTHER DATA)

February 4, 1958

Well No. 117 is located 1750 ft. from INT line and 990 ft. from E line of sec. 21SE Sec. 21 (1/4 Sec. and Sec. No.) 27N (Twp.) 6W (Range) N.M.P.M. (Meridian)South Blanco (Field) Rio Arriba (County or Subdivision) New Mexico (State or Territory)The elevation of the derrick floor above sea level is 6525 ft.

DETAILS OF WORK

(State names of and expected depths to objective sands; show sizes, weights, and lengths of proposed casings; indicate mudding jobs, cementing points, and all other important proposed work)

It is intended to drill a well thru the Pictured Cliff formation using rotary tools and to perforate and water fracture possible producing zones. Estimated Total Depth 3249'.

Casing Program:

8 5/8" at 120' with 125 sacks regular cement circulated to surface.
5 1/2" at 3249' with 15 sacks regular cement, 75 sacks Pozmix.

The SE/4 of Section 21 is dedicated to this well.

SE/4: SF 079366

I understand that this plan of work must receive approval in writing by the Geological Survey before operations may be commenced.

Company El Paso Natural Gas CompanyAddress Box 997Farmington, New MexicoBy Original Signed D. C. JohnstonTitle Petroleum Engineer

1875

1876

1877

1878

1879

1880

1881

1882

1883

1884

1885

1886

1887

1888

1889

1890

1891

1892

1893

NEW MEXICO OIL CONSERVATION COMMISSION

Well Location and Average Dedication Plot

Section A.

Date **JANUARY 31, 1958**

Operator **EL PASO NATURAL GAS COMPANY** Lease **RINCON UNIT** SF **079366**
 Well No. **117** Unit Letter **I** Section **21** Township **27 N** Range **6 W** NMDM
 Location **1750** Feet From **SOUTH** Line **990** Feet From **EAST** Line
 County **RIO ARriba** G. L. Elevation **6515** Dedication Average **160** Acres
 Name of Producing Formation **PICTURED CLIFF** Pool **SO BLANCO P.C.**

1. Is the Operator the only owner in the dedicated acreage outlined on this plot to day?

Yes ☒ NoIf the answer to question one is "No", have the interests of all the owners been communicated by a communication agreement or otherwise? Yes ☐ No ☐ If answer is "Yes", Type of Communication:

2. If the answer to question two is "No", list all the owners and their percentage interests below:

Owner

Interest Description



RECEIVED

FEB 6 1958

EL PASO NATURAL GAS SURVEY
MARTINEZ, NEW MEXICO

Section B.

Note: All data is taken from other records filed with this Commission.

I hereby certify that the information furnished above is true and complete to the best of my knowledge and belief.

El Paso Natural Gas Company
 Original Signed **D. C. Jones**

Representative

Box 997

Address

Farmington, New Mexico

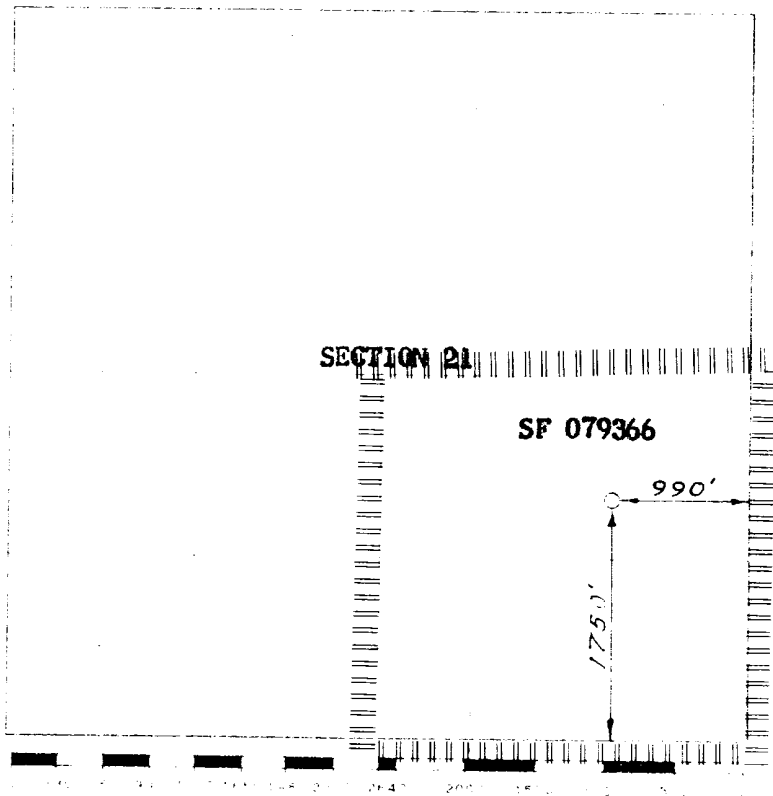

Scale: 1 inch = 1 mile

This is to certify that the above data is taken from field records or other records made by me or other persons, and that the same are true and correct to the best of my knowledge and belief.

Date Surveyed

JANUARY 21, 1958

David A. Kilmer
 District Engineer, Rio Arriba County, New Mexico

Farmington, New Mexico