

UNITED STATES
DEPARTMENT OF THE INTERIOR
GEOLOGICAL SURVEY30-039-20662
5. LEASE DESIGNATION AND SERIAL NO.

SF 079394

6. IF INDIAN, ALLOTTEE OR TRIBE NAME

7. UNIT AGREEMENT NAME

San Juan 27-5 Unit

8. FARM OR LEASE NAME

San Juan 27-5 Unit

9. WELL NO.

170

10. FIELD AND POOL, OR WILDCAT

Basin Dakota

11. SEC., T., R., M., OR BLK.
AND SURVEY OR AREASec. 34, T-27-N, R-5-W
NMPM

12. COUNTY OR PARISH

Rio Arriba

13. STATE

New Mexico

APPLICATION FOR PERMIT TO DRILL, DEEPEN, OR PLUG BACK

1a. TYPE OF WORK

DRILL ☒DEEPEN ☐PLUG BACK ☐

b. TYPE OF WELL

OIL
WELL ☐GAS
WELL ☒

OTHER

SINGLE
ZONE ☒MULTIPLE
ZONE ☐

2. NAME OF OPERATOR

El Paso Natural Gas Company

3. ADDRESS OF OPERATOR

PO Box 990, Farmington, NM 87401

4. LOCATION OF WELL (Report location clearly and in accordance with any State requirements.)

At surface

1840'S, 825'W

At proposed prod. zone

14. DISTANCE IN MILES AND DIRECTION FROM NEAREST TOWN OR POST OFFICE*

15. DISTANCE FROM PROPOSED*

LOCATION TO NEAREST
PROPERTY OR LEASE LINE, FT.
(Also to nearest drlg. unit line, if any)

16. NO. OF ACRES IN LEASE

17. NO. OF ACRES ASSIGNED
TO THIS WELL

320.00 /

18. DISTANCE FROM PROPOSED LOCATION*
TO NEAREST WELL, DRILLING, COMPLETED,
OR APPLIED FOR, ON THIS LEASE, FT.

19. PROPOSED DEPTH

7688'

20. ROTARY OR CABLE TOOLS

Rotary

21. ELEVATIONS (Show whether DF, RT, GR, etc.)

6524'GR

22. APPROX. DATE WORK WILL START*

23. PROPOSED CASING AND CEMENTING PROGRAM

| SIZE OF HOLE | SIZE OF CASING | WEIGHT PER FOOT | SETTING DEPTH | QUANTITY OF CEMENT |
|--------------|----------------|-----------------|---------------|------------------------------------|
| 13 3/4" | 9 5/8" | 32.3# | 200' | 220 cu. ft. to circulate to surf. |
| 8 3/4" | 7" | 20# | 3513' | 190 cu. ft. to cover Ojo Alamo |
| 6 1/4" | 4 1/2" | 10.5#&11.6# | 7688' | 640 cu. ft. to fill to int. casing |

Selectively perforate and sandwater fracture the Dakota formation.

The S/2 of Section 34 is dedicated to this well.

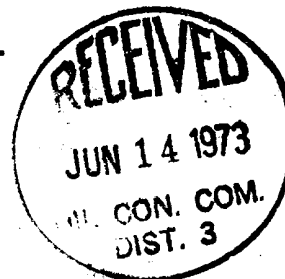

IN ABOVE SPACE DESCRIBE PROPOSED PROGRAM: If proposal is to deepen or plug back, give data on present productive zone and proposed new productive zone. If proposal is to drill or deepen directionally, give pertinent data on subsurface locations and measured and true vertical depths. Give blowout preventer program, if any.

24. SIGNED A. J. Lister TITLE Drilling Clerk DATE June 12, 1973

(This space for Federal or State office use)

PERMIT NO. _____ APPROVAL DATE _____

APPROVED BY _____ TITLE _____ DATE _____

CONDITIONS OF APPROVAL, IF ANY:

Okal

*See Instructions On Reverse Side

NEW MEXICO OIL CONSERVATION COMMISSION
WELL LOCATION AND ACREAGE DEDICATION PLAT

Form 1-1-61
Supersedes C-128
Effective 1-1-61

All distances must be from the outer boundaries of the Section.

| | | | | | | |
|--|---------------|---------------------|------------|---------------------------------------|---------------|------------|
| EL PASO NATURAL GAS COMPANY | | | | SAN JUAN 27-5 UNIT (SF-079394) | | 170 |
| L | 34 | 27-N | 5-W | RIO ARriba | | |
| Actual Top Location of Well: 1840 feet from the SOUTH line, 825 feet from the WEST line. | | | | | | |
| 6524 | DAKOTA | BASIN DAKOTA | | | 320.00 | |

1. Outline the acreage dedicated to the subject well by colored pencil or hatchure marks on the plat.
2. If more than one lease is dedicated to the well, outline each and identify the ownership thereof (leasehold interest and royalty).
3. If more than one lease of different ownership is dedicated to the well, have the interests of all leases been consolidated by communitization, unitization, force-pooling, etc?

☒ Yes ☐ No If answer is "yes," type of consolidation Unitization

If answer is "no," list the owners and tract descriptions which have actually been consolidated. (Use reverse side of this form if necessary.) _____

No allowable will be assigned to the well until all interests have been consolidated (by communitization, unitization, forced-pooling, or otherwise) or until a non-standard unit, eliminating such interests, has been approved by the Commission.

SECTION 34

SF-079394

CERTIFICATION

I hereby certify that the information contained herein is true and complete to the best of my knowledge and belief.

Original Signed by
D. G. Brisco
Drilling Clerk

Position
El Paso Natural Gas Co.

Dated
June 12, 1973

I hereby certify that the well location shown on this plat was plotted from field notes of actual surveys made by me or under my supervision, and that the same is true and correct to the best of my knowledge and belief.

Dated
FEBRUARY 5, 1973

Signature
David Wilburn

Certificate No.
1760

SAN JUAN 27-5 UNIT No. 170

SW/4 Sec. 34, T-27N, R-5W

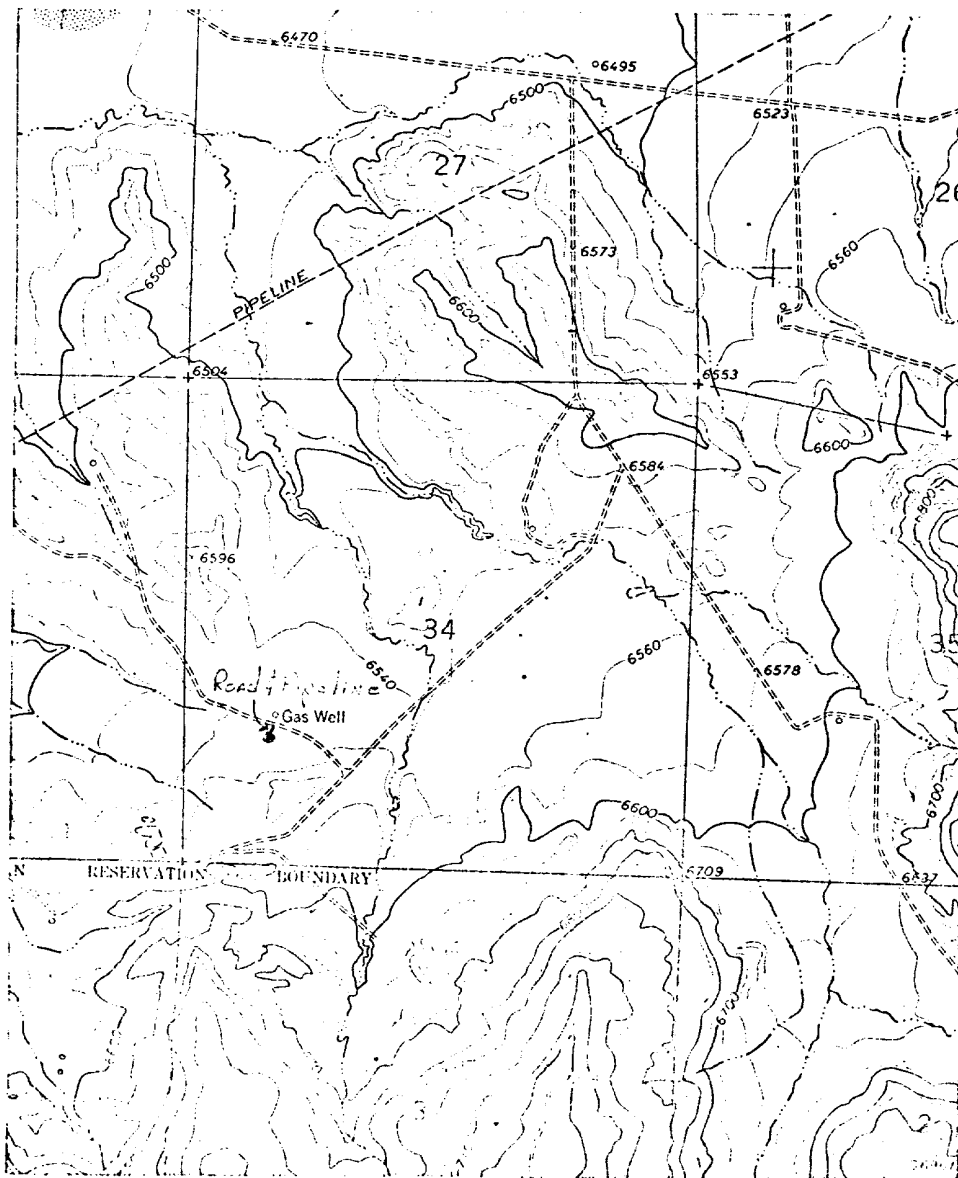

SAN JUAN 27-5 UNIT No. 170

PC

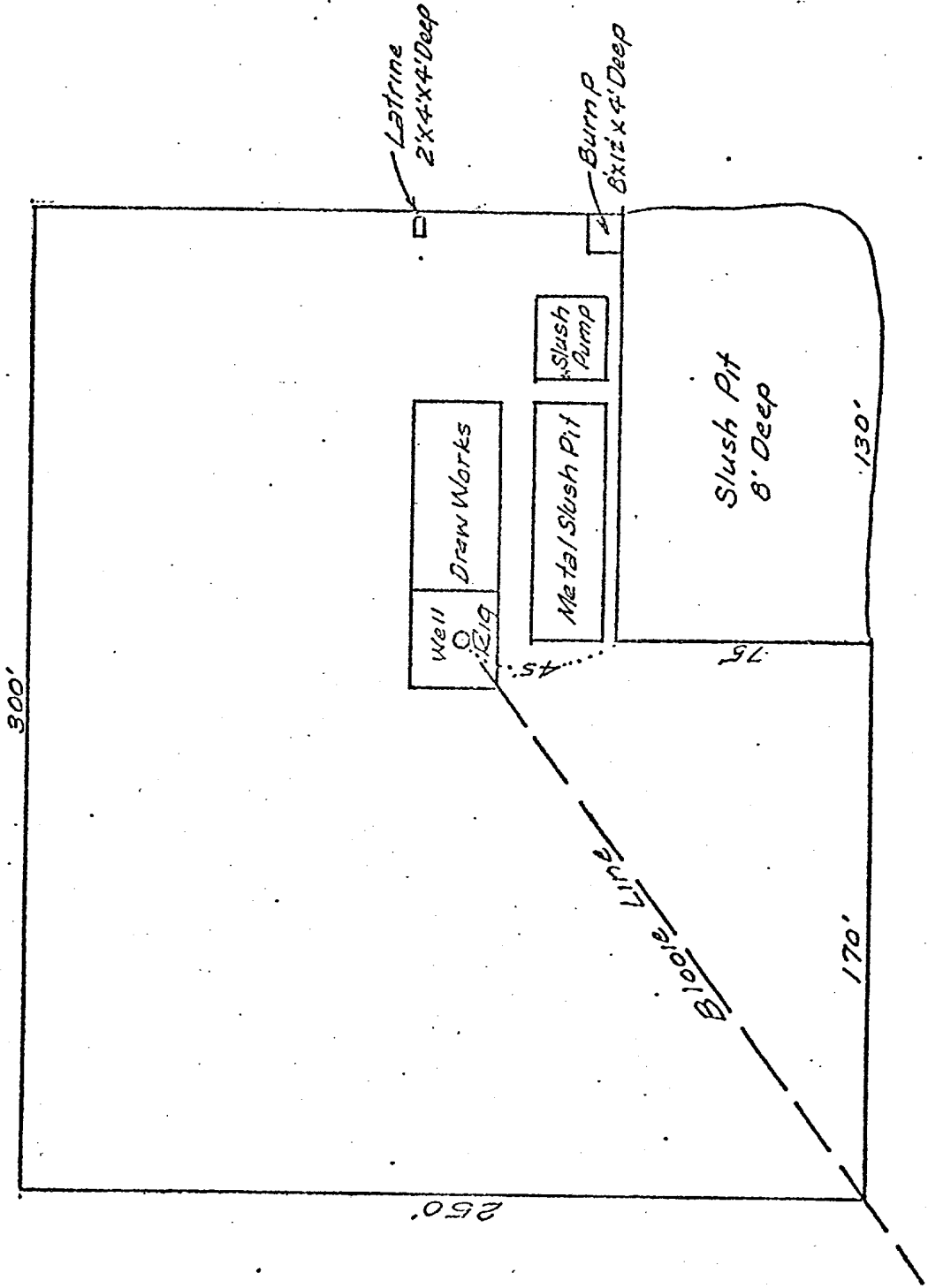

UNITED STATES
DEPARTMENT OF THE INTERIOR
GEOLOGICAL SURVEY

SUBMIT IN TRIPLICATE*
(Other instructions on re-
verse side)

Form approved.
Budget Bureau No. 42-R1424.

SUNDRY NOTICES AND REPORTS ON WELLS

(Do not use this form for proposals to drill or to deepen or plug back to a different reservoir.
Use "APPLICATION FOR PERMIT—" for such proposals.)

| | | |
|---|--|---|
| 1. OIL WELL <input type="checkbox"/> GAS WELL <input checked="" type="checkbox"/> OTHER | | 5. LEASE DESIGNATION AND SERIAL NO. SF 079394 |
| 2. NAME OF OPERATOR El Paso Natural Gas Company | | 6. IF INDIAN, ALLOTTEE OR TRIBE NAME |
| 3. ADDRESS OF OPERATOR PO Box 990, Farmington, NM 87401 | | 7. UNIT AGREEMENT NAME San Juan 27-5 Unit |
| 4. LOCATION OF WELL (Report location clearly and in accordance with any State requirements.* See also space 17 below.) At surface 1840'S, 825'W | | 8. FARM OR LEASE NAME San Juan 27-5 Unit |
| 14. PERMIT NO. | | 9. WELL NO. 170 |
| 15. ELEVATIONS (Show whether DF, RT, GR, etc.) 6524'GL | | 10. FIELD AND POOL, OR WILDCAT Basin Dakota |
| | | 11. SEC., T., R., M., OR BLK. AND SURVEY OR AREA Sec. 34, T-27-N, R-5-W NMPM |
| | | 12. COUNTY OR PARISH Rio Arriba |
| | | 13. STATE New Mexico |

16. Check Appropriate Box To Indicate Nature of Notice, Report, or Other Data

NOTICE OF INTENTION TO:

| | |
|--|---|
| TEST WATER SHUT-OFF <input type="checkbox"/> | PULL OR ALTER CASING <input type="checkbox"/> |
| FRACTURE TREAT <input type="checkbox"/> | MULTIPLE COMPLETE <input type="checkbox"/> |
| SHOOT OR ACIDIZE <input type="checkbox"/> | ABANDON* <input type="checkbox"/> |
| REPAIR WELL <input type="checkbox"/> | CHANGE PLANS <input type="checkbox"/> |
| (Other) <input type="checkbox"/> | |

SUBSEQUENT REPORT OF:

| | |
|--|--|
| WATER SHUT-OFF <input checked="" type="checkbox"/> | REPAIRING WELL <input type="checkbox"/> |
| FRACTURE TREATMENT <input type="checkbox"/> | ALTERING CASING <input type="checkbox"/> |
| SHOOTING OR ACIDIZING <input type="checkbox"/> | ABANDONMENT* <input type="checkbox"/> |
| (Other) <input type="checkbox"/> | |

(NOTE: Report results of multiple completion on Well Completion or Recompletion Report and Log form.)

17. DESCRIBE PROPOSED OR COMPLETED OPERATIONS (Clearly state all pertinent details, and give pertinent dates, including estimated date of starting any proposed work. If well is directionally drilled, give subsurface locations and measured and true vertical depths for all markers and zones pertinent to this work.) *

8-4-73 Spudded well. Drilled surface hole.

8-5-73 Ran 7 joints 9 5/8", 32.3#, H-40 surface casing 214' set at 227'. Cemented with 225 cu. ft. cement, circulated to surface. WOC 12 hours, held 600#/30 min.



18. I hereby certify that the foregoing is true and correct

SIGNED M. G. Swice

TITLE Drilling Clerk

DATE August 7, 1973

(This space for Federal or State office use)

APPROVED BY _____
CONDITIONS OF APPROVAL, IF ANY:

TITLE _____

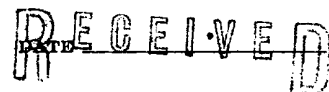

AUG 8 1973

*See Instructions on Reverse Side

U. S. GEOLOGICAL SURVEY
DURANGO, COLO.