

NEW MEXICO OIL CONSERVATION COMMISSION
WELL LOCATION AND ACREAGE DEDICATION PLAT

Form O-128
Supersedes O-128
Effective 1-1-65

All distances must be from the outer boundaries of the Section.

Operator El Paso Natural Gas Company			Lease San Juan 27-4 Unit (SF-080670)		Well No. 65
Unit Letter E	Section 30	Township 27N	Range 4W	County Rio Arriba	
Actual Well Location of Well:					
1760	feet from the	North	line and	830	feet from the
					West
Ground Level Elev. 6696	Producing Formation Pictured Cliffs		Pool Tapacito Pictured Cliffs	Depth of Well 160.79	
					Acres

1. Outline the acreage dedicated to the subject well by colored pencil or hachure marks on the plat below.
2. If more than one lease is dedicated to the well, outline each and identify the ownership thereof (both as to working interest and royalty).
3. If more than one lease of different ownership is dedicated to the well, have the interests of all owners been consolidated by communitization, unitization, force-pooling, etc?

☒ Yes ☐ No If answer is "yes," type of consolidation **Unitization**

If answer is "no," list the owners and tract descriptions which have actually been consolidated. (Use reverse side of this form if necessary.)

No allowable will be assigned to the well until all interests have been consolidated (by communitization, unitization, forced-pooling, or otherwise) or until a non-standard unit, eliminating such interests, has been approved by the Commission.

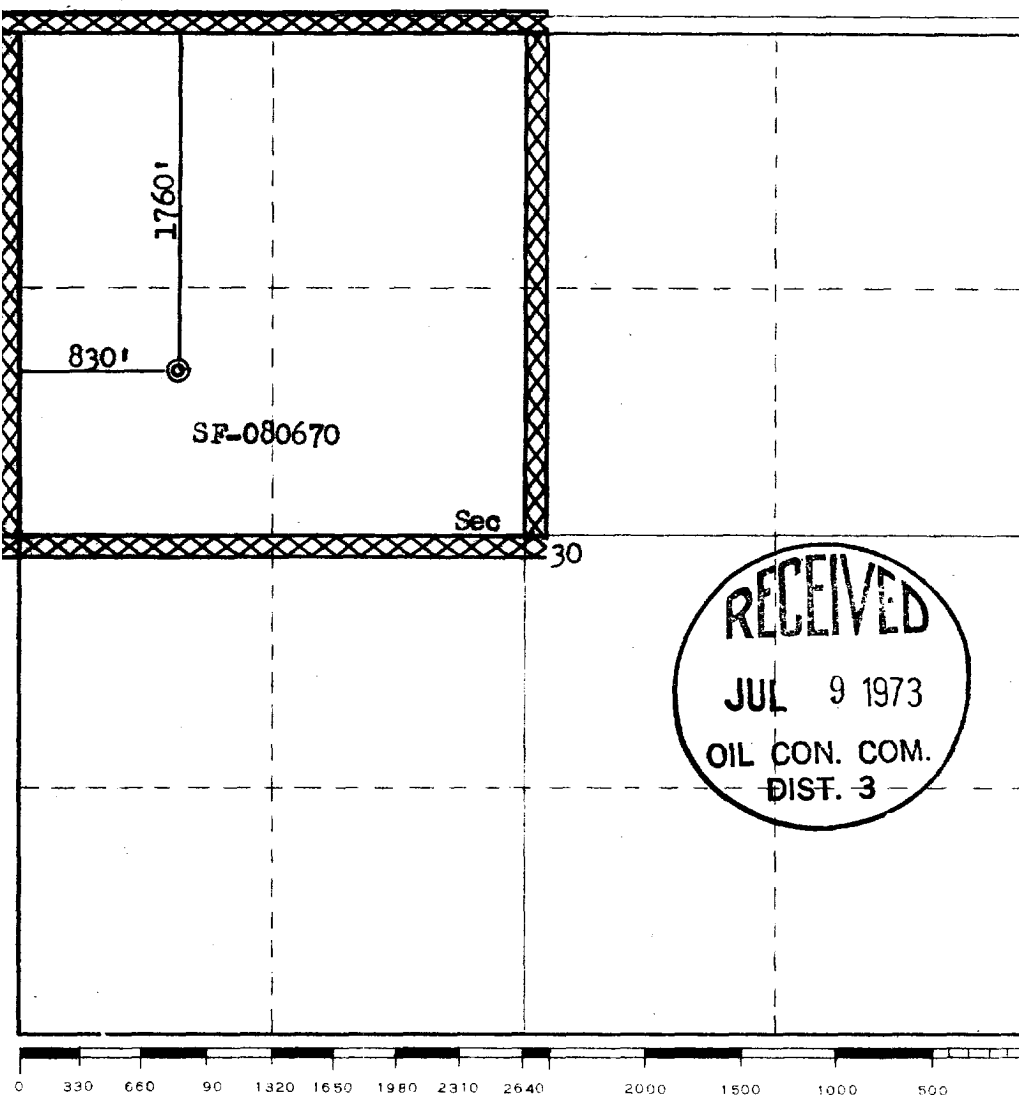

CERTIFICATION

I hereby certify that the information contained herein is true and complete to the best of my knowledge and belief.

Name
H. P. Biers

Position
Drilling Clerk

Company
El Paso Natural Gas Company

Date
July 3, 1973

I hereby certify that the well location shown on this plat was plotted from field notes of actual surveys made by me or under my supervision, and that the same is true and correct to the best of my knowledge and belief.

Date Surveyed

June 14, 1973

Registered

Surveyor

Fred B. Kerr Jr.

Certificate No.

3950

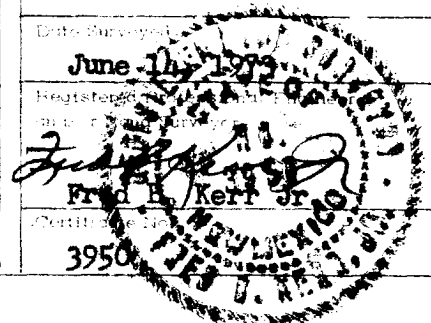

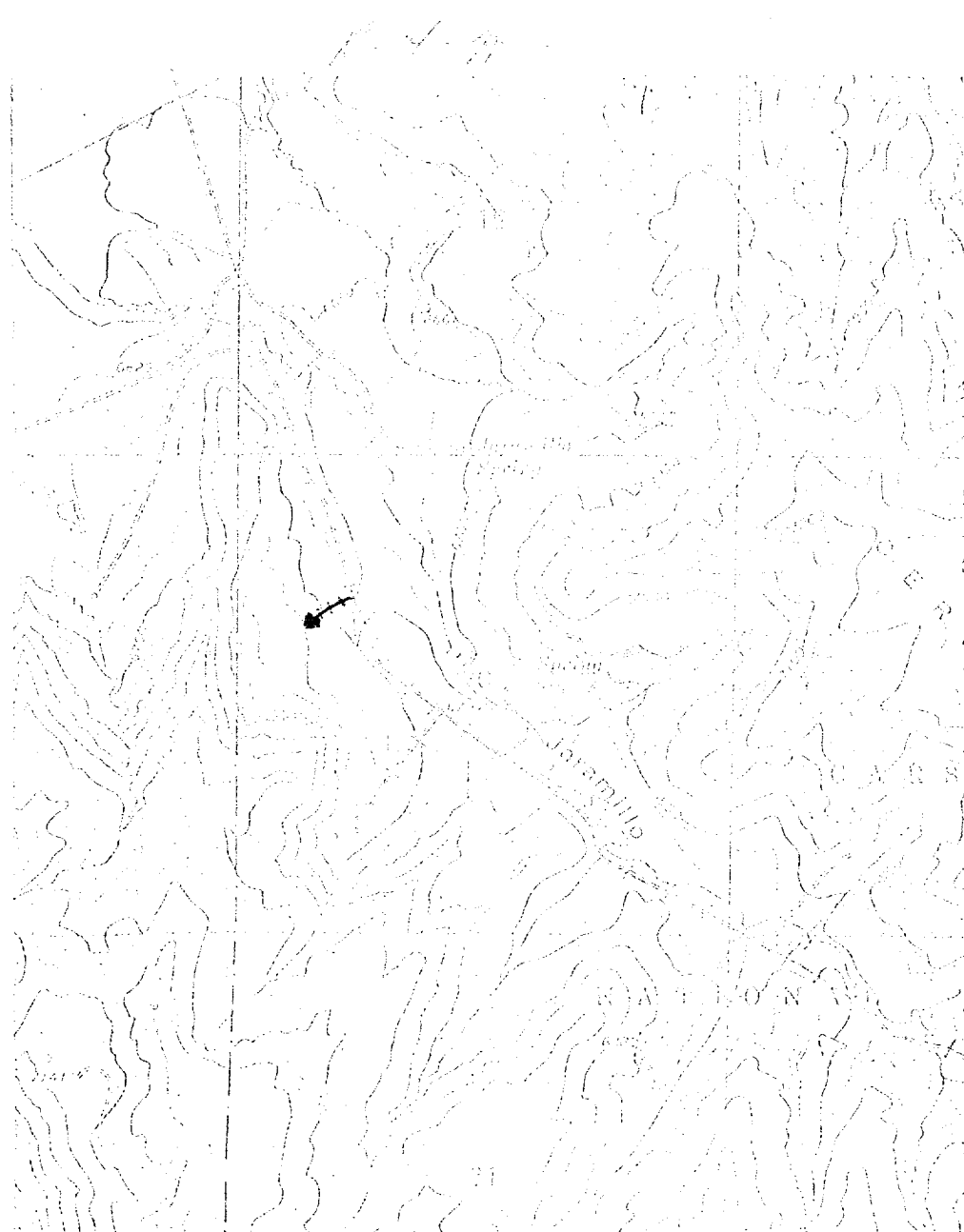

LEGEND OF RIGHT-OF-WAYS

EXISTING ROADS	—
EXISTING ALLEYS	+++
EXISTING ROAD & COURTES	++++
PROPOSED ROADS	—
PROPOSED ALLEYS	+++
PROPOSED ROAD & COURTES	++++

LOCATION AND EQUIPMENT LAY-OUT

San Juan 271.11 Unit No. 65

