

UNITED STATES
DEPARTMENT OF THE INTERIOR
GEOLOGICAL SURVEY

30-039-20871

APPLICATION FOR PERMIT TO DRILL, DEEPEN, OR PLUG BACK

1a. TYPE OF WORK DRILL <input checked="" type="checkbox"/> DEEPEN <input type="checkbox"/> PLUG BACK <input type="checkbox"/>		5. LEASE DESIGNATION AND SERIAL NO. SF 079391		
b. TYPE OF WELL OIL WELL <input type="checkbox"/> GAS WELL <input checked="" type="checkbox"/> OTHER <input type="checkbox"/>		6. IF INDIAN, ALLOTTEE OR TRIBE NAME		
2. NAME OF OPERATOR El Paso Natural Gas Company		7. UNIT AGREEMENT NAME San Juan 27-5 Unit		
3. ADDRESS OF OPERATOR Box 990, Farmington, New Mexico 87401		8. FARM OR LEASE NAME San Juan 27-5 Unit		
4. LOCATION OF WELL (Report location clearly and in accordance with any State requirements.)* At surface 810'N, 810'W At proposed prod. zone		9. WELL NO. 177		
14. DISTANCE IN MILES AND DIRECTION FROM NEAREST TOWN OR POST OFFICE*		10. FIELD AND POOL, OR WILDCAT Tapacito Pictured Cliff		
15. DISTANCE FROM PROPOSED* LOCATION TO NEAREST PROPERTY OR LEASE LINE, FT. (Also to nearest drlg. unit line, if any)		11. SEC., T., R., M., OR BLK. AND SURVEY OR AREA Sec. 9, T-27-N, R-5-W N.M.P.M.		
16. NO. OF ACRES IN LEASE		12. COUNTY OR PARISH Rio Arriba		
17. NO. OF ACRES ASSIGNED TO THIS WELL 160		13. STATE New Mexico		
18. DISTANCE FROM PROPOSED LOCATION* TO NEAREST WELL, DRILLING, COMPLETED, OR APPLIED FOR, ON THIS LEASE, FT.		20. ROTARY OR CABLE TOOLS Rotary		
19. PROPOSED DEPTH 3714'		22. APPROX. DATE WORK WILL START*		
21. ELEVATIONS (Show whether DF, RT, GR, etc.) 6739' G.L.				
23. PROPOSED CASING AND CEMENTING PROGRAM				
SIZE OF HOLE	SIZE OF CASING	WEIGHT PER FOOT	SETTING DEPTH	QUANTITY OF CEMENT
12-1/4	8-5/8	24#	120	100 ft. 3 to circulate
6-1/4	2-7/8	6.4#	3714	205 ft. 3 to cover OJO Alamo

Selectively perforate & sand water fracture the Picture Cliffs Formation.



The NW/4 of Sec. 9 is dedicated to this well.

IN ABOVE SPACE DESCRIBE PROPOSED PROGRAM: If proposal is to deepen or plug back, give data on present productive zone and proposed new productive zone. If proposal is to drill or deepen directionally, give pertinent data on subsurface locations and measured and true vertical depths. Give blowout preventer program, if any.

24. Original Signed by
SIGNED D. G. Brisco TITLE Drilling Clerk DATE April 9, 1974
(This space for Federal or State office use)PERMIT NO. _____ APPROVAL DATE _____
APPROVED BY [Signature] TITLE _____ DATE _____
CONDITIONS OF APPROVAL, IF ANY: _____

*See Instructions On Reverse Side

**NEW MEXICO OIL CONSERVATION COMMISSION
WELL LOCATION AND ACREAGE DEDICATION PLAT**

Form C-102
Supersedes C-128
Effective 1-1-65

All distances must be from the outer boundaries of the Section.

30-039-20871

Operator EL PASO NATURAL GAS COMPANY			Lease SAN JUAN 27-5 UNIT (SF-079391)		Well No. 177
Unit Letter D	Section 9	Township 27-N	Range 5-W	County RIO ARriba	
Actual Footage Location of Well: <div style="display: flex; justify-content: space-between;"> 810 feet from the NORTH line and 810 feet from the WEST line </div>					
Ground Level Elev. 6739	Producing Formation PICTURED CLIFFS	Pool TAPACITO PICTURED CLIFFS	Dedicated Acreage: 160.00 Acres		

1. Outline the acreage dedicated to the subject well by colored pencil or hatchure marks on the plat below.
2. If more than one lease is dedicated to the well, outline each and identify the ownership thereof (both as to working interest and royalty).
3. If more than one lease of different ownership is dedicated to the well, have the interests of all owners been consolidated by communitization, unitization, force-pooling, etc?

☒ Yes ☐ No If answer is "yes," type of consolidation **Unitization**

If answer is "no," list the owners and tract descriptions which have actually been consolidated. (Use reverse side of this form if necessary.) _____

No allowable will be assigned to the well until all interests have been consolidated (by communitization, unitization, forced-pooling, or otherwise) or until a non-standard unit, eliminating such interests, has been approved by the Commission.

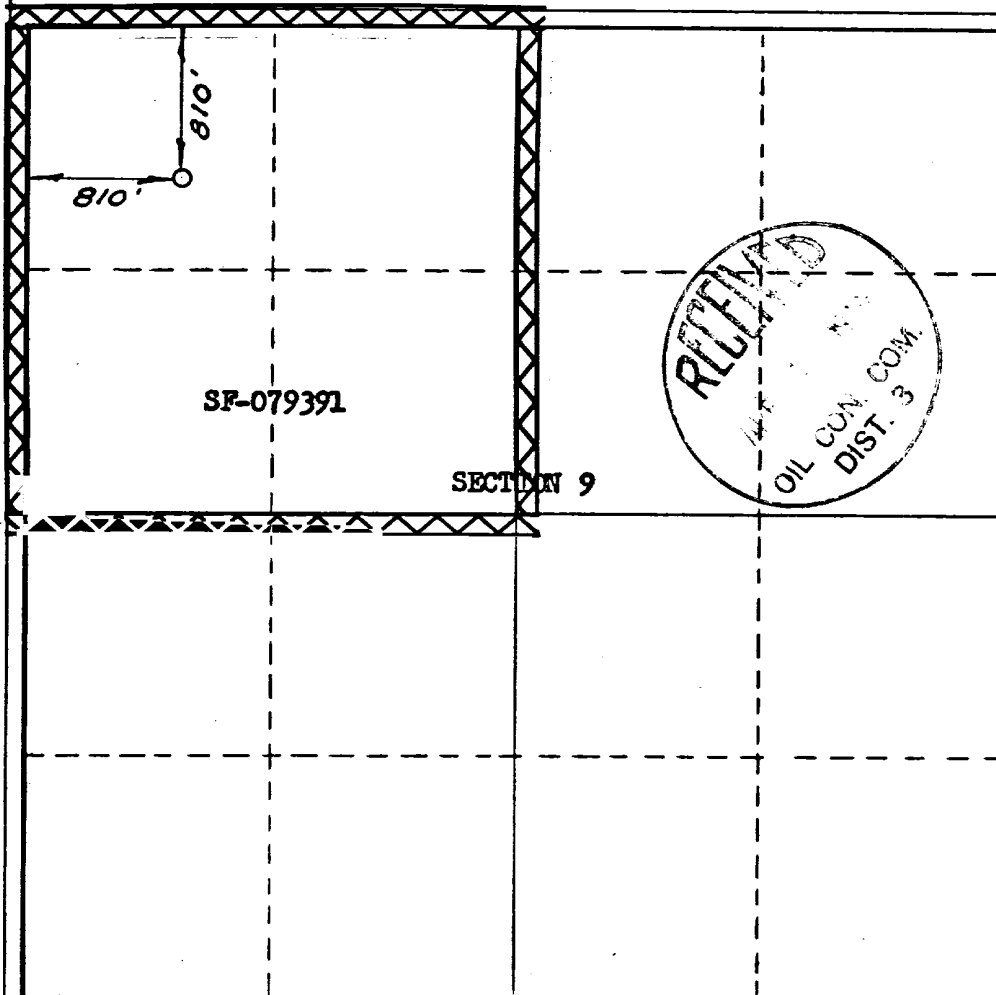

CERTIFICATION

I hereby certify that the information contained herein is true and complete to the best of my knowledge and belief.

Original signed by
E. G. Brice

Name
Drilling Clerk

Position
El Paso Natural Gas Company

Company
April 9, 1974

Date

I hereby certify that the well location shown on this plat was plotted from field notes of actual surveys made by me or under my supervision, and that the same is true and correct to the best of my knowledge and belief.

Date Surveyed
JANUARY 31, 1974

Registered Professional Engineer
and/or Land Surveyor

[Signature]
Certificate No. **1760**

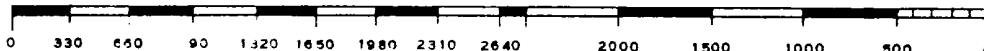

CONTRACT 27.5 #177
C/O Sec'y, TAND, (25-1)

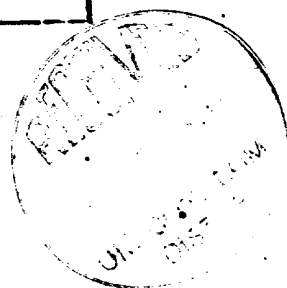
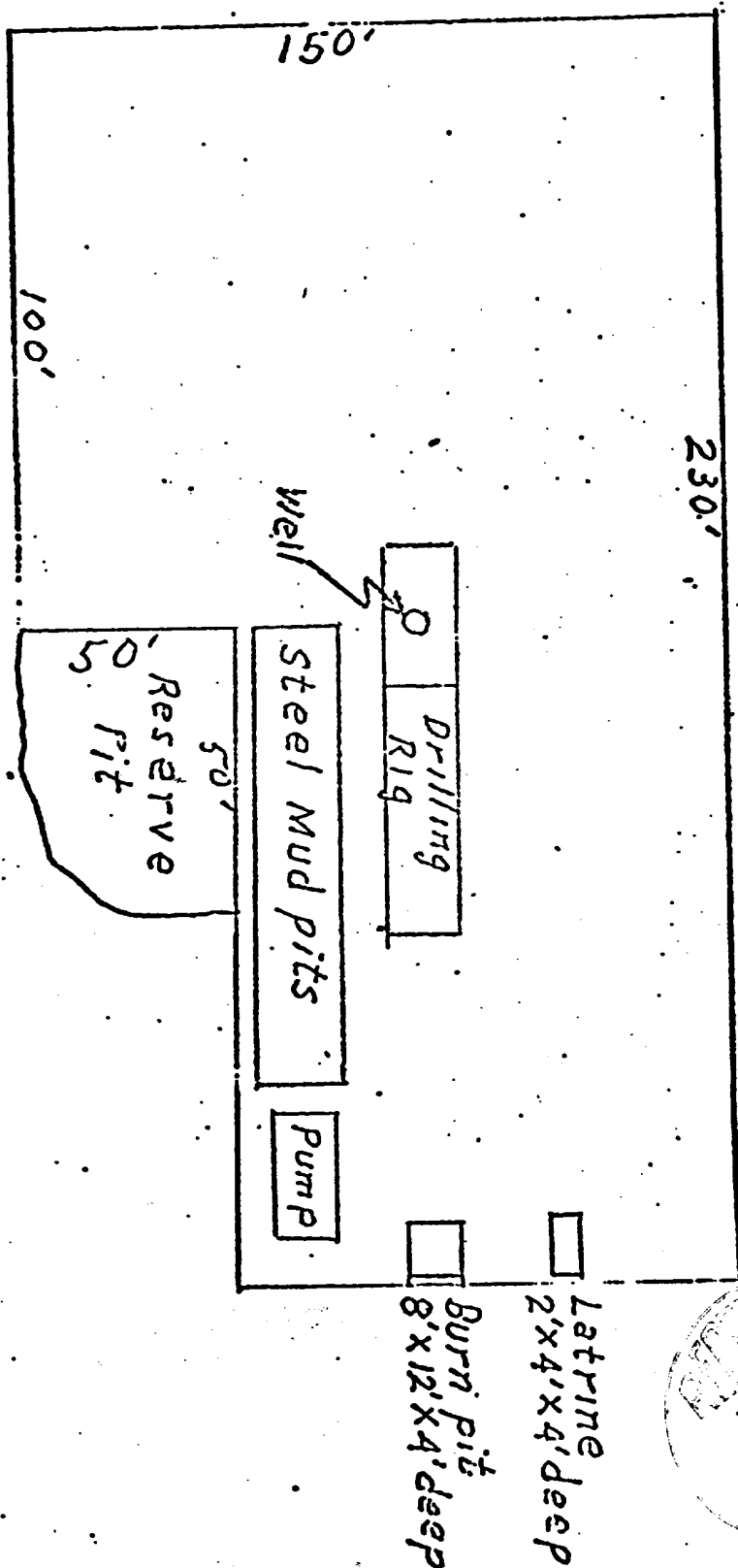

K-5-77

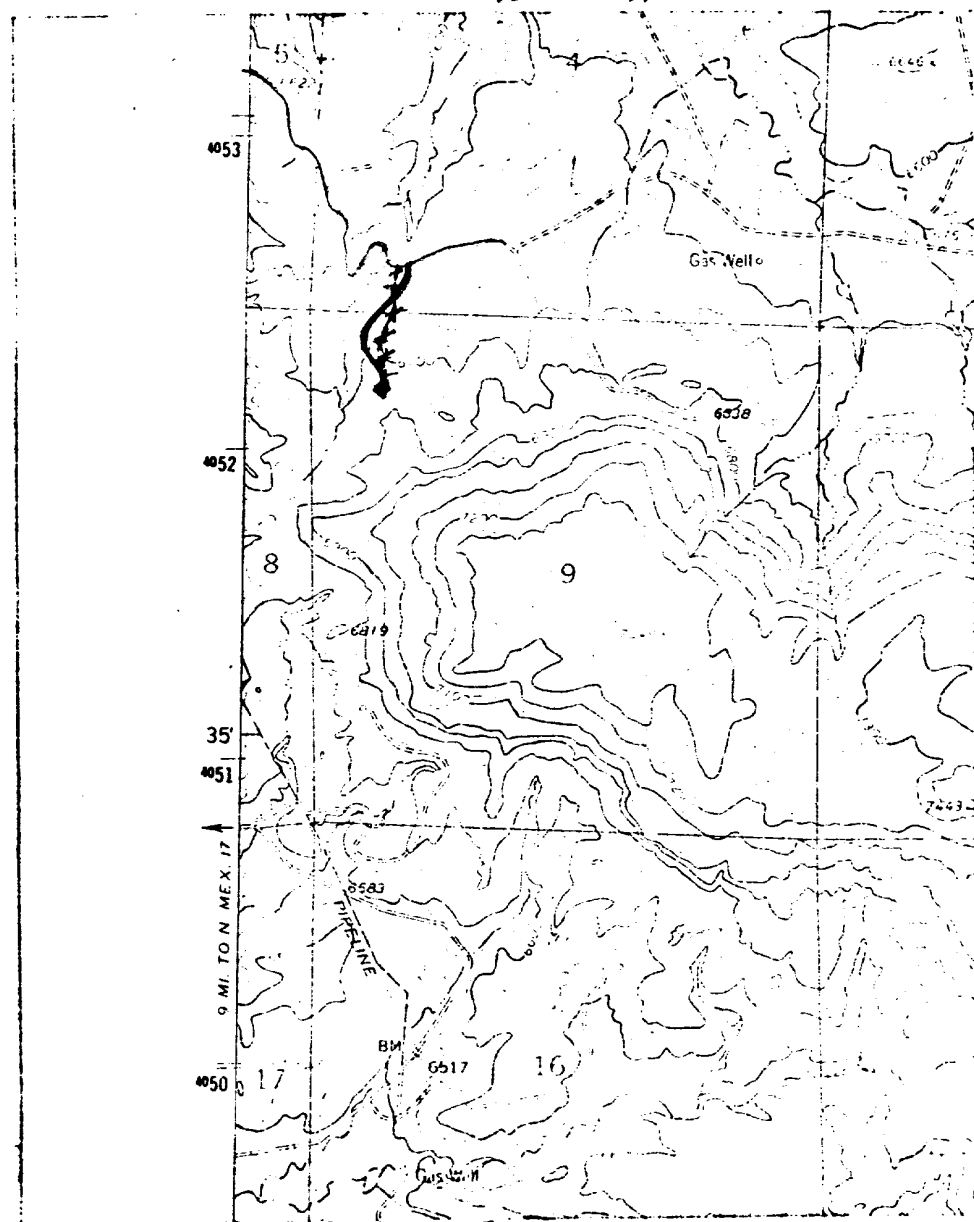

EXISTING ROADS	-----
EXISTING PIPELINES	-+ + +
EXISTING ROAD & PIPELINE	+-----+
PROPOSED ROADS	-----
PROPOSED PIPELINES	+ + + +
PROPOSED ROAD & PIPELINE	+-----+