

UNITED STATES
DEPARTMENT OF THE INTERIOR
GEOLOGICAL SURVEY30-039-20885
5. LEASE DESIGNATION AND SERIAL NO.

SF 080674

6. IF INDIAN, ALLOTTEE OR TRIBE NAME

7. UNIT AGREEMENT NAME

San Juan 27-4 Unit

8. FARM OR LEASE NAME

San Juan 27-4 Unit

9. WELL NO.

72

10. FIELD AND POOL, OR WILDCAT

Tapacito PC Ext.

11. SEC., T., R., M., OR BLK.

AND SURVEY OR AREA
Sec. 16, T-27-N, R-4-W
N.M.P.M.

12. COUNTY OR PARISH

13. STATE

Rio Arriba

New Mexico

1a. TYPE OF WORK

DRILL ☒DEEPEN ☐PLUG BACK ☐

b. TYPE OF WELL

OIL
WELL ☐GAS
WELL ☒

OTHER

SINGLE
ZONE ☒MULTIPLE
ZONE ☐

2. NAME OF OPERATOR

El Paso Natural Gas Company

3. ADDRESS OF OPERATOR

P. O. Box 990, Farmington, New Mexico 87401

4. LOCATION OF WELL (Report location clearly and in accordance with any State requirements.*)

At surface

1070'S, 1850'W

At proposed prod. zone

14. DISTANCE IN MILES AND DIRECTION FROM NEAREST TOWN OR POST OFFICE*

15. DISTANCE FROM PROPOSED*

LOCATION TO NEAREST
PROPERTY OR LEASE LINE, FT.
(Also to nearest drlg. unit line, if any)

16. NO. OF ACRES IN LEASE

17. NO. OF ACRES ASSIGNED

TO THIS WELL
16018. DISTANCE FROM PROPOSED LOCATION*
TO NEAREST WELL, DRILLING, COMPLETED,
OR APPLIED FOR, ON THIS LEASE, FT.

19. PROPOSED DEPTH

4250'

20. ROTARY OR CABLE TOOLS

Rotary

21. ELEVATIONS (Show whether DF, RT, GR, etc.)

7160' G.L.

22. APPROX. DATE WORK WILL START*

23.

PROPOSED CASING AND CEMENTING PROGRAM

SIZE OF HOLE	SIZE OF CASING	WEIGHT PER FOOT	SETTING DEPTH	QUANTITY OF CEMENT
12-1/4	8-5/8	24	120	106 cu ft to Circ. to Surface
6-3/4	2-7/8	6.4	4250	235 cu ft to Cover OJO Alamo

Selectively perforate & sand water fracture the PC formation.

Forest approval has been secured.



The SW/4 of Sec. 16 is dedicated to this well.

IN ABOVE SPACE DESCRIBE PROPOSED PROGRAM: If proposal is to deepen or plug back, give data on present productive zone and proposed new productive zone. If proposal is to drill or deepen directionally, give pertinent data on subsurface locations and measured and true vertical depths. Give blowout preventer program, if any.

24.

SIGNED

M. P. Dineen

TITLE Drilling Clerk

DATE April 25, 1974

(This space for Federal or State office use)

PERMIT NO.

APPROVAL DATE

APPROVED BY

SW

TITLE

DATE

CONDITIONS OF APPROVAL, IF ANY:

*See Instructions On Reverse Side

NEW MEXICO OIL CONSERVATION COMMISSION
WELL LOCATION AND ACERAGE DEDICATION PLAT

All distances must be from the outer boundaries of the Section

Operator EL PASO NATURAL GAS COMPANY			Lease SAN JUAN 27-4 UNIT (SF-080674)		Well No. 72
Unit Letter N	Section 16	Township 27 NORTH	Range 4 WEST	County RIO ARriba	
Actual Footage Location of Well: 1070 feet from the SOUTH line and 1850 feet from the WEST line					
Ground Level Elev. 7160.0	Producing Formation PICTURED CLIFFS	Pool TAPACITO PICTURED CLIFFS EXT.		Dedicated Acreage: 160.00	Acres

1. Outline the acreage dedicated to the subject well by colored pencil or hatchure marks on the plat below.
2. If more than one lease is dedicated to the well, outline each and identify the ownership thereof (both as to working interest and royalty),
3. If more than one lease of different ownership is dedicated to the well, have the interests of all owners been consolidated by communitization, unitization, force-pooling, etc?

() Yes () No If answer is "yes," type of consolidation **Unitization**

If answer is "no," list the owners and tract descriptions which have actually consolidated. (Use reverse side of this form if necessary.)

No allowable will be assigned to the well until all interests have been consolidated (by communitization, unitization, forced-pooling, or otherwise) or until a non standard unit, eliminating such interests, has been approved by the Commission.

CERTIFICATION

I hereby certify that the information contained herein is true and complete to the best of my knowledge and belief.

Original Signed by
D. G. Brisco

Name
Drilling Clerk
 Position
El Paso Natural Gas Company
 Company
April 25, 1974
 Date

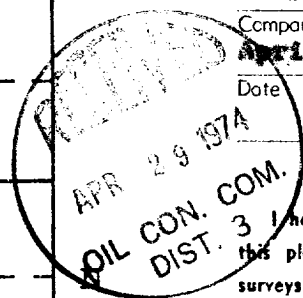

I hereby certify that the well location shown on this plat was plotted from field notes of actual surveys made by me or under my supervision, and that the same is true and correct to the best of my knowledge and belief.

17 October, 1973

Date Surveyed
James P. Leese
 Registered Professional Engineer
 and/or Land Surveyor

JAMES P. LEESE

1463

Certificate No.

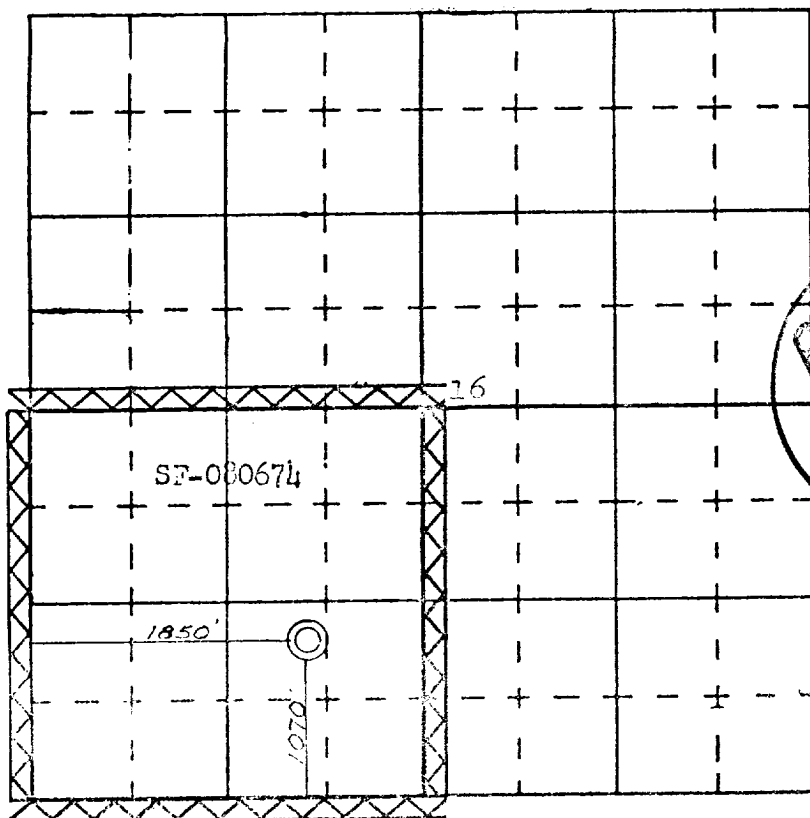

Handwritten notes at the top of the page, partially illegible.

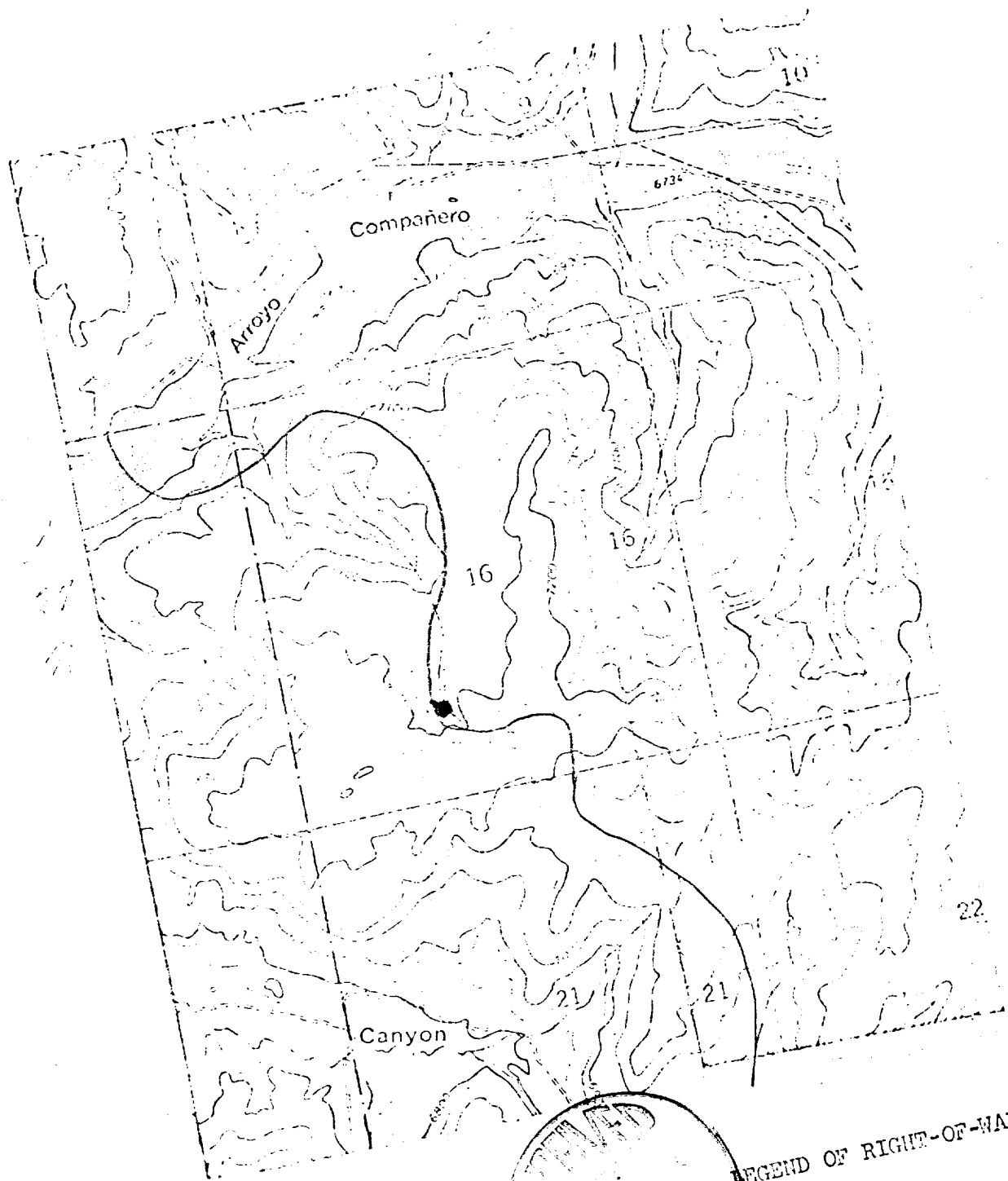

LEGEND OF RIGHT-OF-WAY
EXISTING ROADS
EXISTING PIPELINES
EXISTING ROAD & PIPE
PROPOSED ROADS
PROPOSED PIPELINES
PROPOSED ROAD & PIPE

LOCATION AND EQUIPMENT LAY-OUT

SAN JUAN 27-4 # 72

SE SW/4 Sec 16 T-27-N R-4-W

