



STATE OF NEW MEXICO  
ENERGY AND MINERALS DEPARTMENT  
OIL CONSERVATION DIVISION

BRUCE KING  
GOVERNOR

September 30, 1982

POST OFFICE BOX 2088  
STATE LAND OFFICE BUILDING  
SANTA FE, NEW MEXICO 87501  
(505) 827-2434

Mr. A. R. "Al" Kendrick  
P. O. Box 516  
Aztec, New Mexico 87410

Administrative Order NSL-1585

Gentlemen:

Reference is made to your application on behalf of Turner Production Company for a non-standard location for their Turner 21 Well No. 1 to be located 2390 feet from the South line and 790 feet from the East line of Section 21, Township 26 North, Range 7 West, NMPM, South Blanco-Pictured Cliffs Pool, Rio Arriba County, New Mexico.

By authority granted me under the provisions of Rule 104 F of the Division Rules and Regulations, the above-described unorthodox location is hereby approved.

Sincerely,

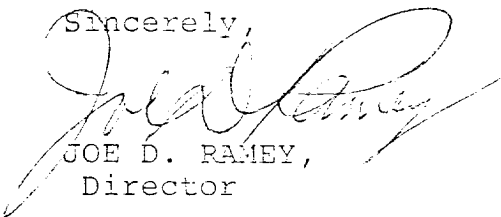
  
JOE D. RAMEY,  
Director

JDR/RLS/dr

cc: Oil Conservation Division - Aztec  
Oil & Gas Engineering Committee - Hobbs  
Minerals Management Service - Farmington



STATE OF NEW MEXICO  
ENERGY AND MINERALS DEPARTMENT

OIL CONSERVATION DIVISION  
AZTEC DISTRICT OFFICE

1000 RIO BRAZOS ROAD  
AZTEC, NEW MEXICO 87410  
(505) 334-6178

OIL CONSERVATION DIVISION  
BOX 2088  
SANTA FE, NEW MEXICO 87501

DATE Sept 12, 1962

RE: Proposed MC \_\_\_\_\_  
Proposed DHC \_\_\_\_\_  
Proposed NSL ✓ \_\_\_\_\_  
Proposed SWD \_\_\_\_\_  
Proposed WFX \_\_\_\_\_  
Proposed PMX \_\_\_\_\_

Gentlemen:

I have examined the application dated 9-8-62  
for the Turner Prod. Co. Turner 21 #1 I-21-26.0-7W  
Operator Lease and Well No. Unit, S-T-R

and my recommendations are as follows:

Approve for South Blaine PC  
\_\_\_\_\_  
\_\_\_\_\_  
\_\_\_\_\_  
\_\_\_\_\_

Yours truly,

Jeff A. Edmister

A. R. "Al" Kendrick

P. O. BOX 516 • AZTEC, NEW MEXICO 87410 • (505) 334-2555

September 7, 1982

Oil Conservation Division  
P.O. Box 2088  
Santa Fe, New Mexico 87501

RE: Application for Non-standard Location  
Turner Production Company  
Turner 21 #1  
I-21-T26N-R7W

Gentlemen:

Turner Production Company respectfully requests approval of a location for its proposed Turner 21 #1 well to be located 2390' FSL and 790' FEL of section 21, Township 26 North, Range 7 West as a South Blanco-Pictured Cliffs Pool extension in Rio Arriba County, New Mexico, because of topographical conditions.

The drill tract comprises the southeast quarter (SE/4) of section 21.

Any standard location would be approximately 400 feet above the canyon floor and approximately 200 feet below the mesa top. There is not room to build a roadway along the cliff from the well to the north.

Enclosed is a portion of the USGS topographic quadrangle (Nageezi) for the area. Also enclosed are a copy of the surveyor's plat and an ownership map.

Each offset operator is being mailed a copy of theis application by certified mail at the time of this mailing.

If further information is needed, please contact me.

Yours very truly,

*AR Kendrick*  
A. R. Kendrick

Enclosures

xc: OCD, Aztec  
Offset operators



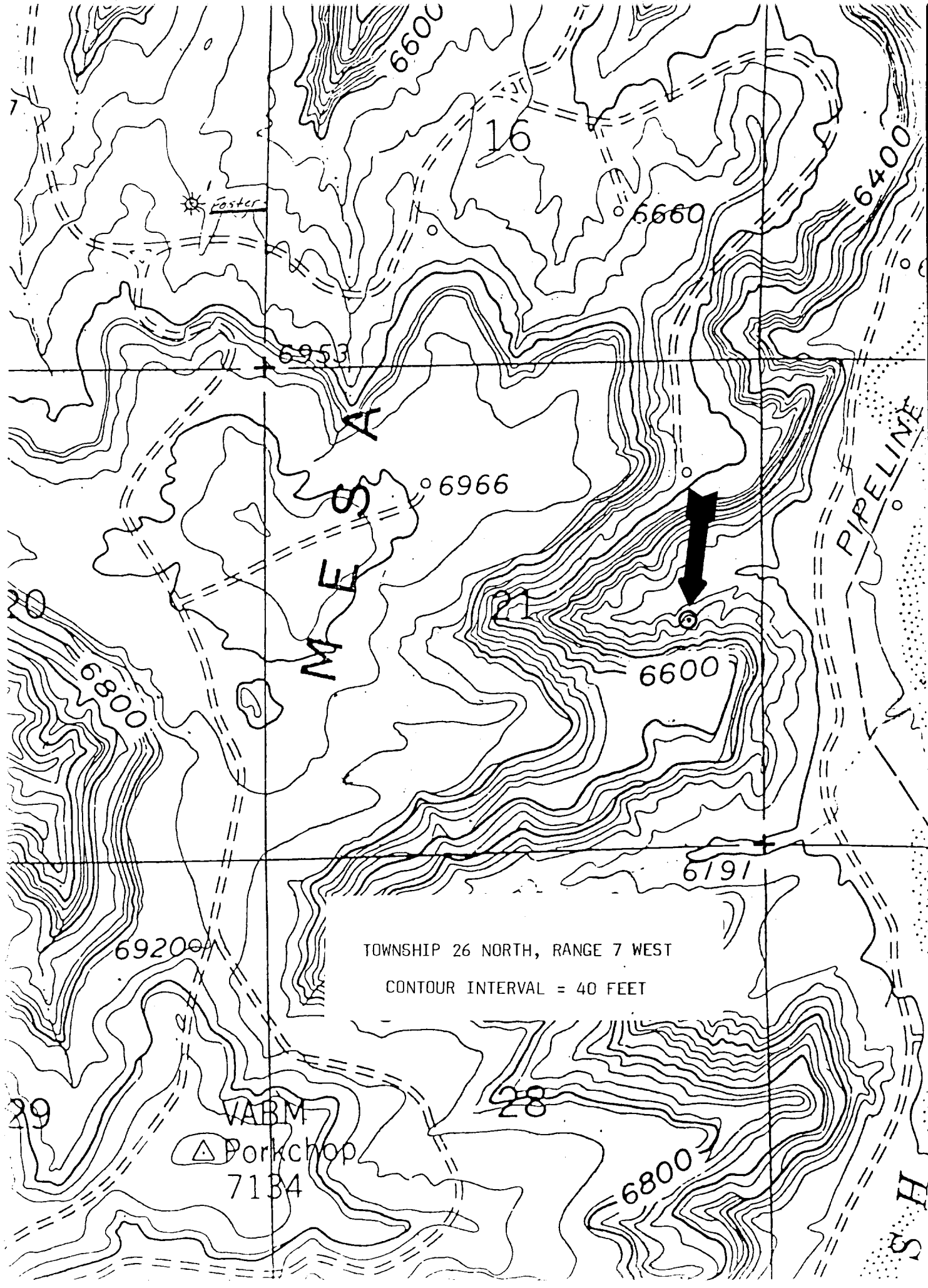

TOWNSHIP 26 NORTH, RANGE 7 WEST

CONTOUR INTERVAL = 40 FEET

## OIL CONSERVATION DIVISION

P. O. BOX 2088

Form C-107  
Revised 10-1-STATE OF NEW MEXICO  
ENERGY AND MINERALS DEPARTMENT

SANTA FE, NEW MEXICO 87501

All distances must be from the outer boundaries of the Section.

Operator <b>TURNER PRODUCTION COMPANY</b>			Lease <b>Turner 21</b>		Well No. <b>1</b>
Unit Letter <b>I</b>	Section <b>21</b>	Township <b>26N</b>	Range <b>7W</b>	County <b>Rio Arriba</b>	
Actual Footage Location of Well: <b>2390'</b> feet from the <b>South</b> line and <b>790'</b> feet from the <b>East</b> line					
Ground Level Elev. <b>6281</b>	Producing Formation <b>Pictured Cliffs</b>		Pool <b>South Blanco</b> <del>Pictured</del> <b>Pictured Cliffs Ext.</b>		Dedicated Acreage: <b>160</b> Acres

1. Outline the acreage dedicated to the subject well by colored pencil or hachure marks on the plat below.
2. If more than one lease is dedicated to the well, outline each and identify the ownership thereof (both as to working interest and royalty).
3. If more than one lease of different ownership is dedicated to the well, have the interests of all owners been consolidated by communitization, unitization, force-pooling, etc?

☐ Yes ☐ No If answer is "yes," type of consolidation \_\_\_\_\_

If answer is "no," list the owners and tract descriptions which have actually been consolidated. (Use reverse side of this form if necessary.) \_\_\_\_\_

No allowable will be assigned to the well until all interests have been consolidated (by communitization, unitization, forced-pooling, or otherwise) or until a non-standard unit, eliminating such interests, has been approved by the Commission.

Sec.		21		790'	
				2390'	

## CERTIFICATION

I hereby certify that the information contained herein is true and complete to the best of my knowledge and belief.

Name

Position

Agent

Company

Turner Production Company

Date

September 8, 1982

I hereby certify that the well location shown on this plat was plotted from field notes of actual surveys made by me or under my supervision, and that the same is true and correct to the best of my knowledge and belief.

Date Surveyed







September 1, 1982

Registered Professional Engineer  
and Land Surveyor

Fred B. Kerr Jr.

Certificate No. 10000

# OWNERSHIP MAP

<p>El Paso Nat. Gas Co.</p> <p>2 </p>	<p>El Paso Nat. Gas Co.</p> <p>1 </p>	<p>Nat. Coop. Ref. Assn.</p> <p>1 </p>
<p>Quantius</p> <p>21</p> <p>Curtis J. Little</p> <p>4 </p> <p>Turner</p>	<p>Quantius</p> <p>1 </p> <p>Turner Prod. Co.</p> <p>Turner 21</p>	<p>John Miles</p> <p>Curtis J. Little</p> <p>1 </p> <p>Turner</p>
<p>28</p>	<p>27</p>	<p>22</p>

TOWNSHIP 26 NORTH, RANGE 7 WEST

NAMES AND ADDRESSES OF OFFSET OPERATORS

El Paso Natural Gas Company  
P.O. Box 990  
Farmington, New Mexico 87401

Curtis J. Little  
P.O. Box 2487  
Farmington, New Mexico 87401

National Cooperative Refinery Association  
Suite 410  
1580 Lincoln Street  
Denver, Colorado 80203