



TONEY ANAYA
GOVERNOR

STATE OF NEW MEXICO
ENERGY AND MINERALS DEPARTMENT
OIL CONSERVATION DIVISION

September 17, 1985



1935 - 1985

POST OFFICE BOX 2088
STATE LAND OFFICE BUILDING
SANTA FE, NEW MEXICO 87501
(505) 827-5800

El Paso Natural Gas Co.
P. O. Box 4289
Farmington, New Mexico 87499

Attention: G. W. Brink

Administrative Order NSL-2147

Gentlemen:

Reference is made to your application for a non-standard location for your Harrington #6 well to be located 2090 feet from the South line and 2295 feet from the West line of Section 31, Township 27 North, Range 7 West, NMPM, Blanco Mesaverde Pool, Rio Arriba County, New Mexico. The W/2 of said Section 31 shall be dedicated to the well.

By authority granted me under the provisions of Rule 104 F(I), the above-described unorthodox location is hereby approved.

Sincerely,

R. L. STAMETS, DIRECTOR

RLS/DC/dr

cc: ✓ Oil Conservation Division - Aztec
Bureau of Land Management - Farmington

RECEIVED
SEP 23 1985
OIL CON. DIV.
DIST. 3



STATE OF NEW MEXICO
ENERGY AND MINERALS DEPARTMENT

OIL CONSERVATION DIVISION
AZTEC DISTRICT OFFICE

1000 RIO BRAZOS ROAD
AZTEC, NEW MEXICO 87410
(505) 334-6178

OIL CONSERVATION DIVISION
BOX 2088
SANTA FE, NEW MEXICO 87501

DATE 9-18-88

RE: Proposed MC _____
Proposed DHC _____
Proposed NSL x _____
Proposed SWD _____
Proposed WFX _____
Proposed PMX _____

Gentlemen:

I have examined the application dated 9-9-88
for the El Paso Natural Gas Co. Harington #6 K-31-27N-7W
Operator Lease and Well No. Unit, S-T-R

and my recommendations are as follows:

Approve

Yours truly,

[Signature]

MERIDIAN OIL

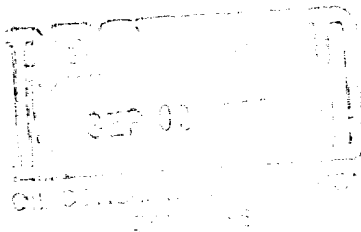

August 12, 1985

Mr. Richard Stamets
New Mexico Oil Conservation Division
Post Office Box 2088
Santa Fe, New Mexico 87501

Dear Mr. Stamets:

This is a revised request for administrative approval for an unorthodox gas well location in the Blanco Mesa Verde Pool.

It is intended to locate the El Paso Natural Gas Company's Harrington #6 at 2090' from the South line and 2295' from the West line of Section 31, T-27-N, R-7-W, Rio Arriba County, New Mexico.

Due to the existence of Largo Wash, the Bureau of Land Management designated Flood Plain Area, and a pipeline in the SW/4 of this section makes it impossible to build an orthodox location.

A copy of this application is being submitted to all offset operators by certified mail with a request that they furnish your Santa Fe office with a Waiver of Objection, and return one copy to this office.

Plats showing the proposed well location and the terrain in Section 31, along with an ownership plat, are attached.

Sincerely yours,

G. W. Brink
Project Drilling Engineer

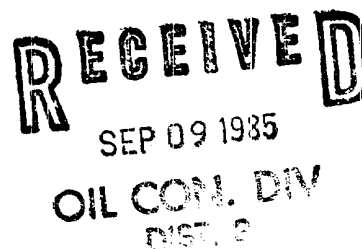

encl.

WAIVER

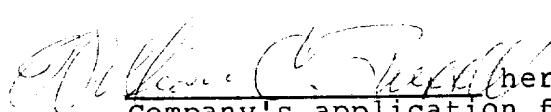
 hereby waives objection to El Paso Natural Gas Company's application for an unorthodox location for their Harrington #6 as proposed above.

By: cc: R

Date: 8-27-85

cc: William C. Russell ✓
Depco

NEW MEXICO OIL CONSERVATION COMMISSION
WELL LOCATION AND ACREAGE DEDICATION PLAT

Form C-102
Supersedes C-128
Effective 1-1-85

All distances must be from the outer boundaries of the Section.

Operator EL PASO NATURAL GAS COMPANY			Lease HARRINGTON (SF 080511)		Well No. 6
Unit Letter K	Section 31	Township 27N	Range 7W	County Rio Arriba	
Actual Footage Location of Well: 2090 feet from the South line and 2295 feet from the West line					
Ground Level Elev: 6001	Producing Formation Mesa Verde	Pool Blanco	Dedicated Acreage: 320.00 Acres		

1. Outline the acreage dedicated to the subject well by colored pencil or hatchure marks on the plat below.
2. If more than one lease is dedicated to the well, outline each and identify the ownership thereof (both as to working interest and royalty).
3. If more than one lease of different ownership is dedicated to the well, have the interests of all owners been consolidated by communitization, unitization, force-pooling, etc?

☐ Yes ☐ No If answer is "yes," type of consolidation _____

If answer is "no," list the owners and tract descriptions which have actually been consolidated. (Use reverse side of this form if necessary.) _____

No allowable will be assigned to the well until all interests have been consolidated (by communitization, unitization, forced-pooling, or otherwise) or until a non-standard unit, eliminating such interests, has been approved by the Commission. Note: Plat reissued to show moved location. 8-12-85

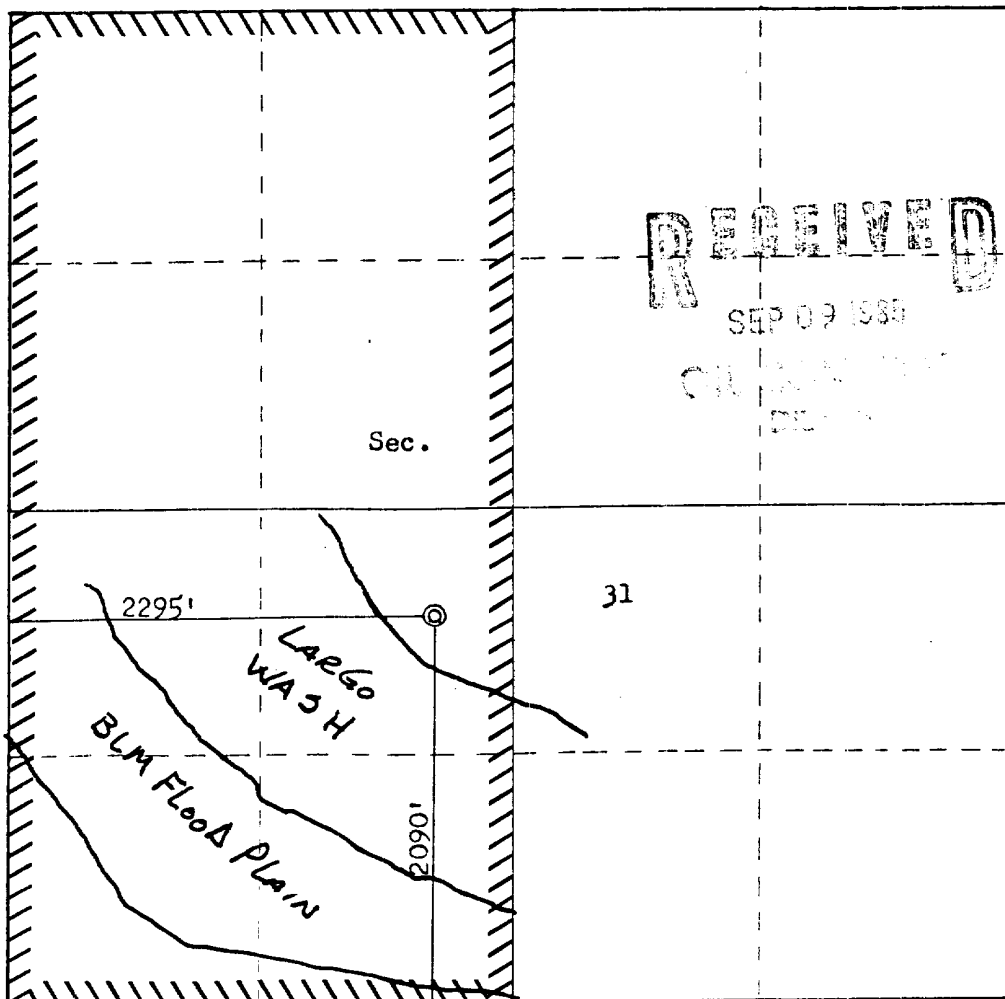

Scale: 1"=1000'

CERTIFICATION

I hereby certify that the information contained herein is true and complete to the best of my knowledge and belief.

Name
Drilling Clerk
Position
El Paso Natural Gas
Company

Date

I hereby certify that the well location shown on this plat was plotted from field notes of actual surveys made by me or under my supervision, and that the same is true and correct to the best of my knowledge and belief.

Date Surveyed
August 9, 1985

Registered Professional Engineer
and Land Surveyor

Fred B. Kerr Jr.
Fred B. Kerr Jr.

Certificate No.
3950

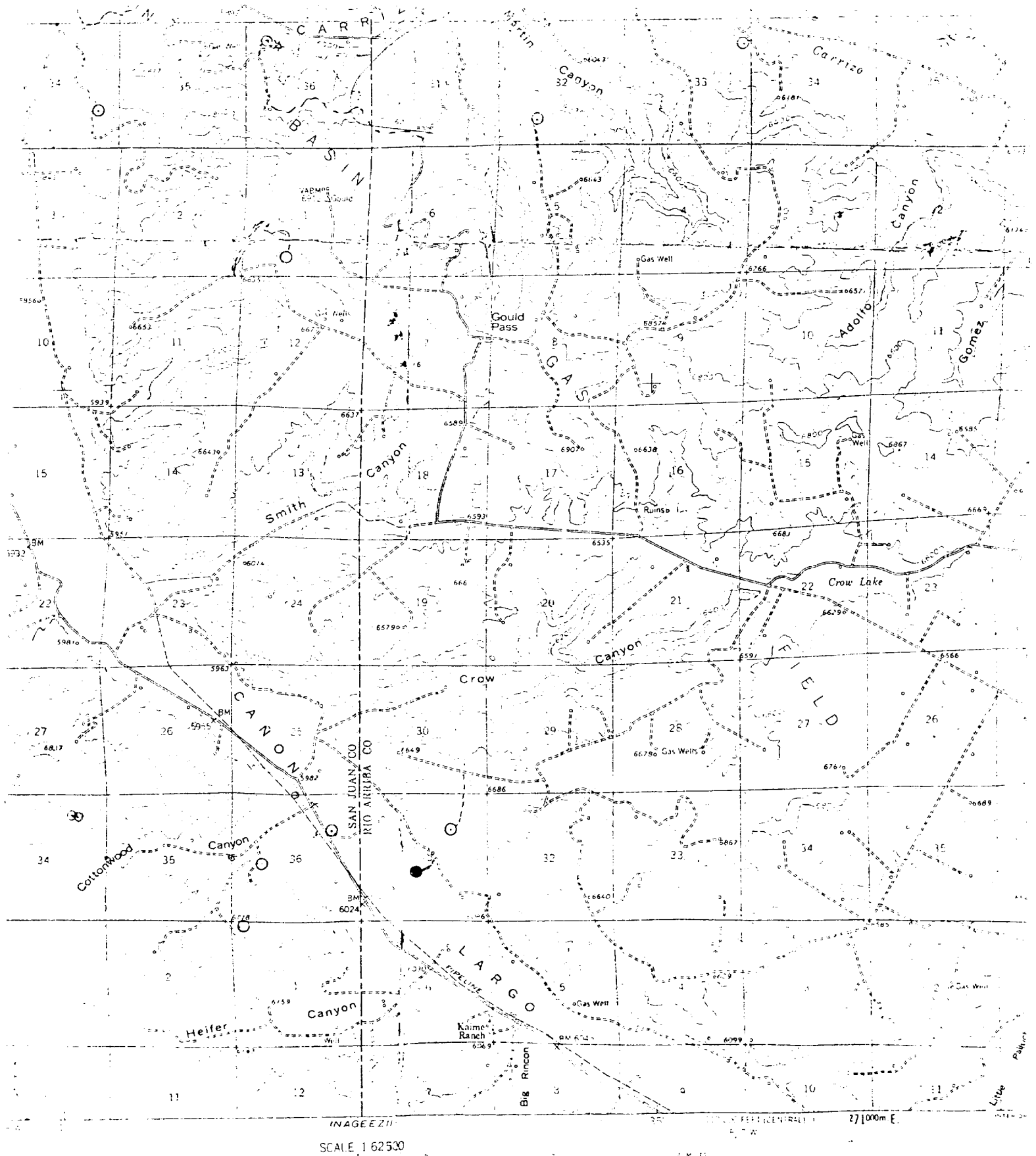

Vicinity Map for
EL PASO NATURAL GAS CO. #6 HARRINGTON
2090'FSL 2295'FWL Sec. 31-T27N-R7W
RIO ARRIBA COUNTY, NEW MEXICO

RECEIVED
SEP 09 1985
OIL CON. DIV.
DIST. 3

EL PASO NATURAL GAS COMPANY

Well Name Harrington #6, Blanco Mesaverde

Footage----- 2090' FSL, 2295' FWL

APPLICATION FOR NON-STANDARD LOCATION

County Rio Arriba State New Mexico Section 31 Township 27N Range 7W

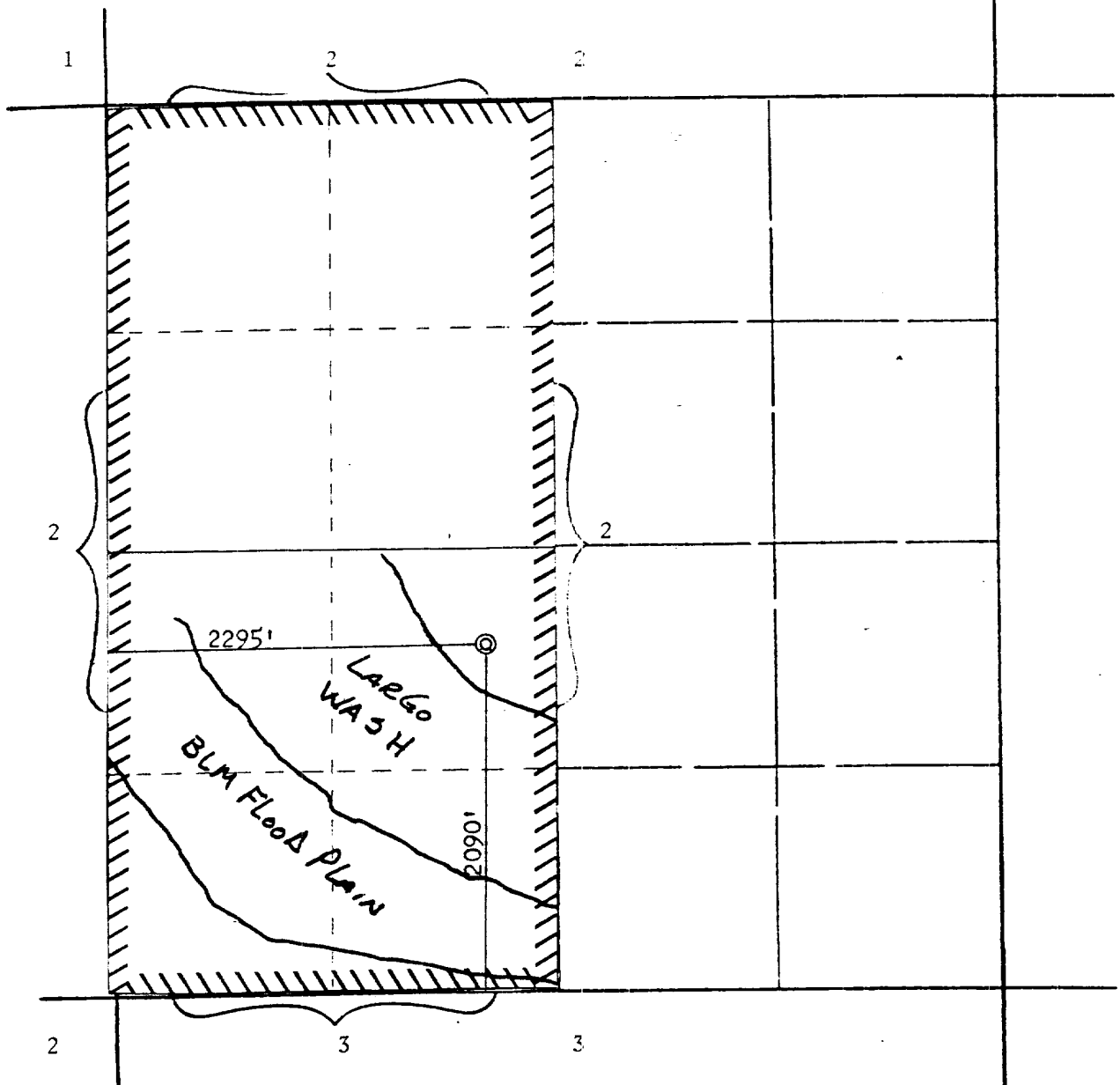

REMARKS:

- (1) William C. Russell
- (2) El Paso Natural Gas Company
- (3) Depco

601