

NEW MEXICO OIL CONSERVATION COMMISSION

Well Location and Acreage Dedication Plat

Date **OCTOBER 3, 1963**

Section A:

Operator **E. L. FUNDINGSLAND** Lease **JICARILLA 287**  
Well No. **287 No. 15** Unit Letter **0** Section **21** Township **27 NORTH** Range **1 EAST** NMPM  
Located **660** Feet From the **SOUTH** Line, **1920** Feet From **the EAST** Line  
County **RIO ARRIBA** G. L. Elevation **6913.1** Dedicated Acreage **160** Acres  
Name of Producing Formation **MANSO** Pool **PUEBLO CRISTITO**

- 1. Is the Operator the only owner in the dedicated acreage outlined on the plat below?  
Yes  No
- 2. If the answer to question one is "no", have the interests of all the owners been consolidated by communitization agreement or otherwise? Yes  No  If answer is "yes", Type of Consolidation.

3. If the answer to question two is "no", list all the owners and their respective interests below:

Owner	Land Description

Section B:

Note: All distances must be from outer boundaries of section.

This is to certify that the information in Section A above is true and complete to the best of my knowledge and belief.

**E. L. FUNDINGSLAND**  
(Operator)  
*[Signature]*  
(Representative)  
**158 PETROLEUM CENTER BLDG.**  
Address  
**FARMINGTON, NEW MEXICO**

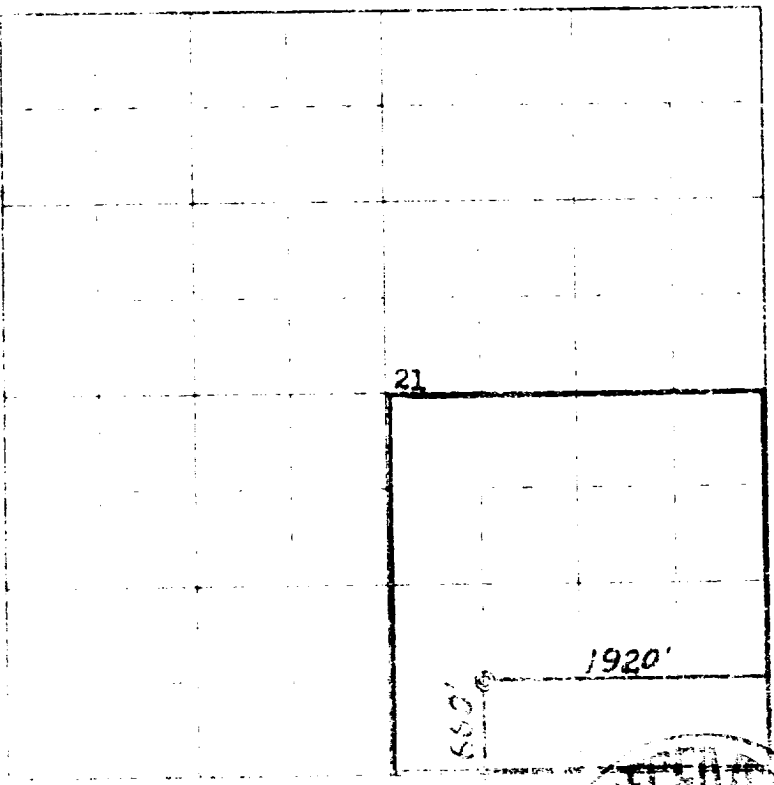

Ref: GEO plat dated 23 Oct. 1962

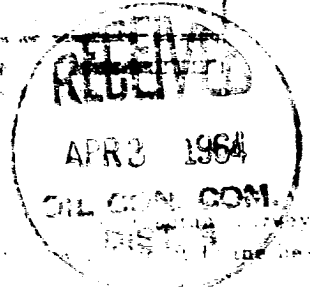

*[Handwritten signatures and notes]*  
 RECEIVED  
 APR 3 1964  
 OIL CON. COM.  
 DISTRICT OFFICE  
 ALBUQUERQUE, NEW MEXICO