

(SUBMIT IN TRIPLICATE)

UNITED STATES
DEPARTMENT OF THE INTERIOR
GEOLOGICAL SURVEY

Land Office **Santa Fe**
Lease No. **079679**
Unit **Delhi-Taylor**

SUNDRY NOTICES AND REPORTS ON WELLS

NOTICE OF INTENTION TO DRILL	<input checked="" type="checkbox"/>	SUBSEQUENT REPORT OF WATER SHUT-OFF	
NOTICE OF INTENTION TO CHANGE PLANS		SUBSEQUENT REPORT OF SHOOTING OR ACIDIZING	
NOTICE OF INTENTION TO TEST WATER SHUT-OFF		SUBSEQUENT REPORT OF ALTERING CASING	
NOTICE OF INTENTION TO RE-DRILL OR REPAIR WELL		SUBSEQUENT REPORT OF RE-DRILLING OR REPAIR	
NOTICE OF INTENTION TO SHOOT OR ACIDIZE		SUBSEQUENT REPORT OF ABANDONMENT	
NOTICE OF INTENTION TO PULL OR ALTER CASING		SUPPLEMENTARY WELL HISTORY	
NOTICE OF INTENTION TO ABANDON WELL			

(INDICATE ABOVE BY CHECK MARK NATURE OF REPORT, NOTICE, OR OTHER DATA)

April 13, 1957

Well No. 1 is located 1792 ft. from Top line and 1750 ft. from W line of sec. 17

SW Section 17 26N 11W N.M.P.M.
($\frac{1}{4}$ Sec. and Sec. No.) (Twp.) (Range) (Meridian)
Wildcat San Juan New Mexico
(Field) (County or Subdivision) (State or Territory)

The elevation of the derrick floor above sea level is 6161 ft.

DETAILS OF WORK

(State names of and expected depths to objective sands; show sizes, weights, and lengths of proposed casings; indicate mudding jobs, cementing points, and all other important proposed work)

It is intended to drill a well thru the Gallup formation using rotary tools and to perforate and sand-oil frac possible producing zones.
Estimated Total Depth 5530'.

Casing Program:

9-5/8" at 170' with 125 sacks regular cement circulated to surface.
5-1/2" at 5530' with 75 sacks regular cement, 75 sacks Pozmix.
The SW/4 of Section 17 is dedicated to this well.
SW/4, SF 079679

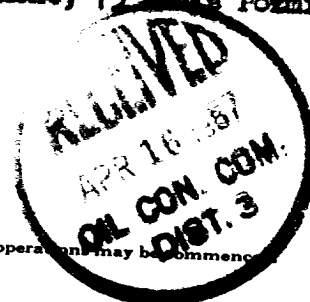

I understand that this plan of work must receive approval in writing by the Geological Survey before operations may be commenced.

Company El Paso Natural Gas Company

Address Box 997

Farmington, New Mexico

By Original Signed EWELL N. WALSH

Title Petroleum Engineer



NEW MEXICO
OIL CONSERVATION COMMISSION

WELL LOCATION AND PRODUCTION PLAT

APRIL 11, 1957

EL PASO NATURAL GAS COMPANY

DELHI TAYLOR

SF 079679

1

17

26 N

11 W

1792

SOUTH

1750

WEST

SAN JUAN

6151

GALLUP

WILDCAT

160 AC.
(1932 PLAT)

NOTE: All distances are in feet unless otherwise indicated.

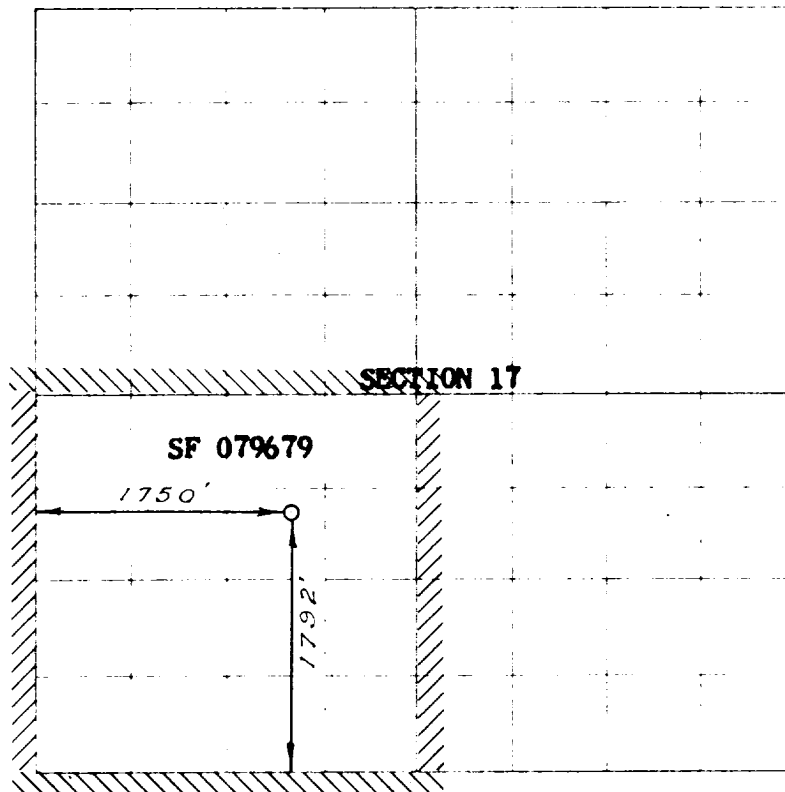

RECEIVED

APR 15 1957

U. S. GEOLOGICAL SURVEY
FARMINGTON, NEW MEXICO

NOTE

This section of
farm is to be used
for gas wells only

I hereby certify that the above plat was prepared from
the notes of actual survey made by me or under
my supervision and that the same are true and correct to the
best of my knowledge and belief.

Date Surveyed APRIL 9, 1957

E. O. Walker
Registered Professional Engineer and/or Land Surveyor

1. Is this well a D and C well?

Yes _____ No X

2. If the answer to Question 1

is Yes, are there any other dually
completed wells within the
dedicated acreage?

Yes _____ No _____

Name Original Signed EWELL N. WALSH

Position Petroleum Engineer

Representing El Paso Natural Gas

Address Box 997, Farmington, N.M.

Seal

Farmington, New Mexico