

(SUBMIT IN TRIPLICATE)

UNITED STATES
DEPARTMENT OF THE INTERIOR
GEOLOGICAL SURVEY

Budget Bureau No. 42-R358.4
Approval expires 12-31-60.

Land Office Santa Fe
Lease No. 078932
Unit Poster

SUNDRY NOTICES AND REPORTS ON WELLS

NOTICE OF INTENTION TO DRILL	<input checked="" type="checkbox"/>	SUBSEQUENT REPORT OF WATER SHUT-OFF	
NOTICE OF INTENTION TO CHANGE PLANS		SUBSEQUENT REPORT OF SHOOTING OR ACIDIZING	
NOTICE OF INTENTION TO TEST WATER SHUT-OFF		SUBSEQUENT REPORT OF ALTERING CASING	
NOTICE OF INTENTION TO RE-DRILL OR REPAIR WELL		SUBSEQUENT REPORT OF RE-DRILLING OR REPAIR	
NOTICE OF INTENTION TO SHOOT OR ACIDIZE		SUBSEQUENT REPORT OF ABANDONMENT	
NOTICE OF INTENTION TO PULL OR ALTER CASING		SUPPLEMENTARY WELL HISTORY	
NOTICE OF INTENTION TO ABANDON WELL			

(INDICATE ABOVE BY CHECK MARK NATURE OF REPORT, NOTICE, OR OTHER DATA)

April 4th, 1957

Well No. 4 is located 1980 ft. from N line and 1980 ft. from W line of sec. 15

NE 1/4 SW 1/4 Sec. 15
(1/4 Sec. and Sec. No.)

26N
(Twp.)

13W
(Range)

N.M.P.M.
(Meridian)

Wildcat
(Field)

San Juan
(County or Subdivision)

New Mexico
(State or Territory)

The elevation of the derrick floor above sea level is 6164 ft.

DETAILS OF WORK

(State names of and expected depths to objective sands; show sizes, weights, and lengths of proposed casings; indicate mudding, cementing points, and all other important proposed work)

Tocito Gallup Sand test. Estimated total depth 5000'.

Surface Casing: 150' of 8-5/8" OD 24# J-55 cemented with 100 sacks, circulated to surface.

Production : Approximately 5000' of 5-1/2" OD 15.5# J-55 cemented with 200 sacks.

If commercial production is indicated, 5-1/2" casing will be perforated and the producing section sandfraced.

I understand that this plan of work must receive approval in writing by the Geological Survey before operations may be commenced.

Company BENSON-MONTIE-GREER DRILLING CORP.

Address 405 1/2 West Broadway

Farmington, New Mexico

By [Signature]

Title Vice-President

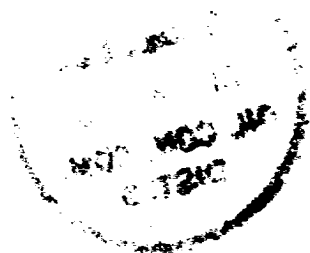

NEW MEXICO
OIL CONSERVATION COMMISSION

Form C-128

Well Location and/or Gas Proration Plat

Date 4-4-57

Operator BENSON - MONTIN - GREER DRILLING CORP. Lease FOSTER

Well No. 2 Section 15 Township 26 NORTH Range 13 WEST, NMPM

Located 1980 Feet From the SOUTH Line, 1980 Feet From the WEST Line,

SAN JUAN County, New Mexico. G. L. Elevation 6157.0 UNGRADED.

Name of Producing Formation Tecito Gallup Pool Wildcat Dedicated Acreage 40

(Note: All distances must be from outer boundaries of Section)

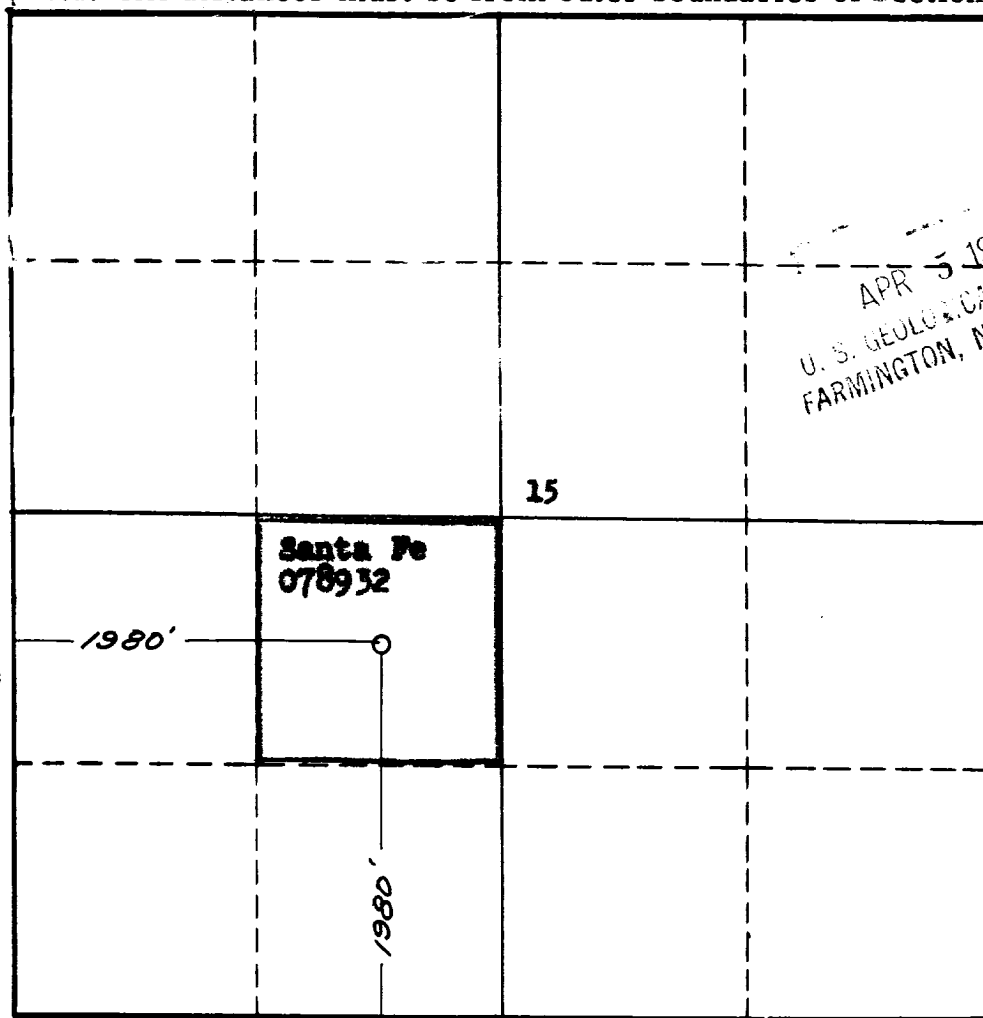

NOTE

This section of form is to be used for gas wells only.



SCALE: 1"=1000'

1. Is this Well a Dual Comp. ? Yes No X.
2. If the answer to Question 1 is yes, are there any other dually completed wells within the dedicated acreage? Yes No .

This is to certify that the above plat was prepared from field notes of actual surveys made by me or under my supervision and that the same are true and correct to the best of my knowledge and belief.

Name Albert J. Greer
Position Vice-President
Representing Benson-Montin-Greer Drilg. Corp
Address 405 1/2 W. Broadway

Date Surveyed 12 OCTOBER 1956
James P. Leese
Registered Professional Engineer and/or
Land Surveyor James P. Leese