

NEW MEXICO OIL CONSERVATION COMMISSION

Santa Fe, New Mexico

NOTICE OF INTENTION TO DRILL

Notice must be given to the Oil Conservation Commission or its proper agent and approval obtained before drilling begins. If changes in the proposed plan are considered advisable, a copy of this notice showing such changes will be returned to the sender. Submit this notice in triplicate. One copy will be returned following approval. See additional instructions in Rules and Regulations of the Commission.

Dallas 1, Texas

November 12, 1951

Place

Date

OIL CONSERVATION COMMISSION,
Santa Fe, New Mexico,

Gentlemen:

You are hereby notified that it is our intention to commence the drilling of a well to be known as

MAGNOLIA PETROLEUM COMPANY**Grandall-Federal**well No. **1** in **C - NE NE**

Company or Operator

Lease

of Sec. **3**, T. **26N**, R. **9W**, N. M. P. M., **WILDCAT** Field, **San Juan** County.

N

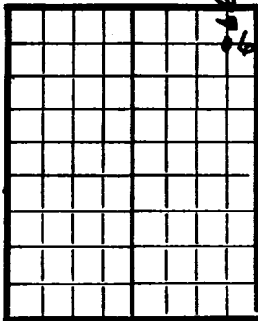

The well is **660'** feet **(NW)** (S.) of the **North** line and **660'** feet **(E.)** (W.) of the **East** line of **NE NE**

(Give location from section or other legal subdivision lines. Cross out wrong directions.)

If state land the oil and gas lease is No. _____ Assignment No. _____

If patented land the owner is **Mr. & Mrs. P. L. Grandall**

Address **Basin, Texas**

If government land the permittee is _____

Address _____

The lessee is **Magnolia Petroleum Company**

Address **Box 727, Harbit, Texas.**

AREA 660 ACRES

LOCATE WELL CORRECTLY

We propose to drill well with drilling equipment as follows: **Rotary Tools**

The status of a bond for this well in conformance with Rule 89 of the General Rules and Regulations of the Commission is as follows: **Financial Statement of Company filed with Commission and in first Judicial District of New Mexico.**

We propose to use the following strings of casing and to land or cement them as indicated:

Size of Hole	Size of Casing	Weight Per Foot	New or Second Hand	Depth	Landed or Cemented	Sacks Cement
12-1/4"	9-5/8	40	New	250	Cemented	125
8-3/4"	7	20	New	7000	Cemented	
	7	26	New	1000	Cemented	1600

If changes in the above plan become advisable we will notify you before cementing or landing casing. We estimate that the first productive oil or gas sand should occur at a depth of about **8000** feet.

Additional information:

DEC 3 1951

Approved _____, 19____
except as follows:

Sincerely yours,

MAGNOLIA PETROLEUM COMPANY

Company or Operator

By **Marguerite Shaffer**Position **Field Superintendent**

Send communications regarding well to:

Name **Marguerite Shaffer**Address **Box 900 - Dallas 1, Texas**

OIL CONSERVATION COMMISSION,

By _____

Title **Oil and Gas Inspector Dist. #3.**

"WILDCAT"

Magnolia Petroleum Company

PRODUCING DEPARTMENT

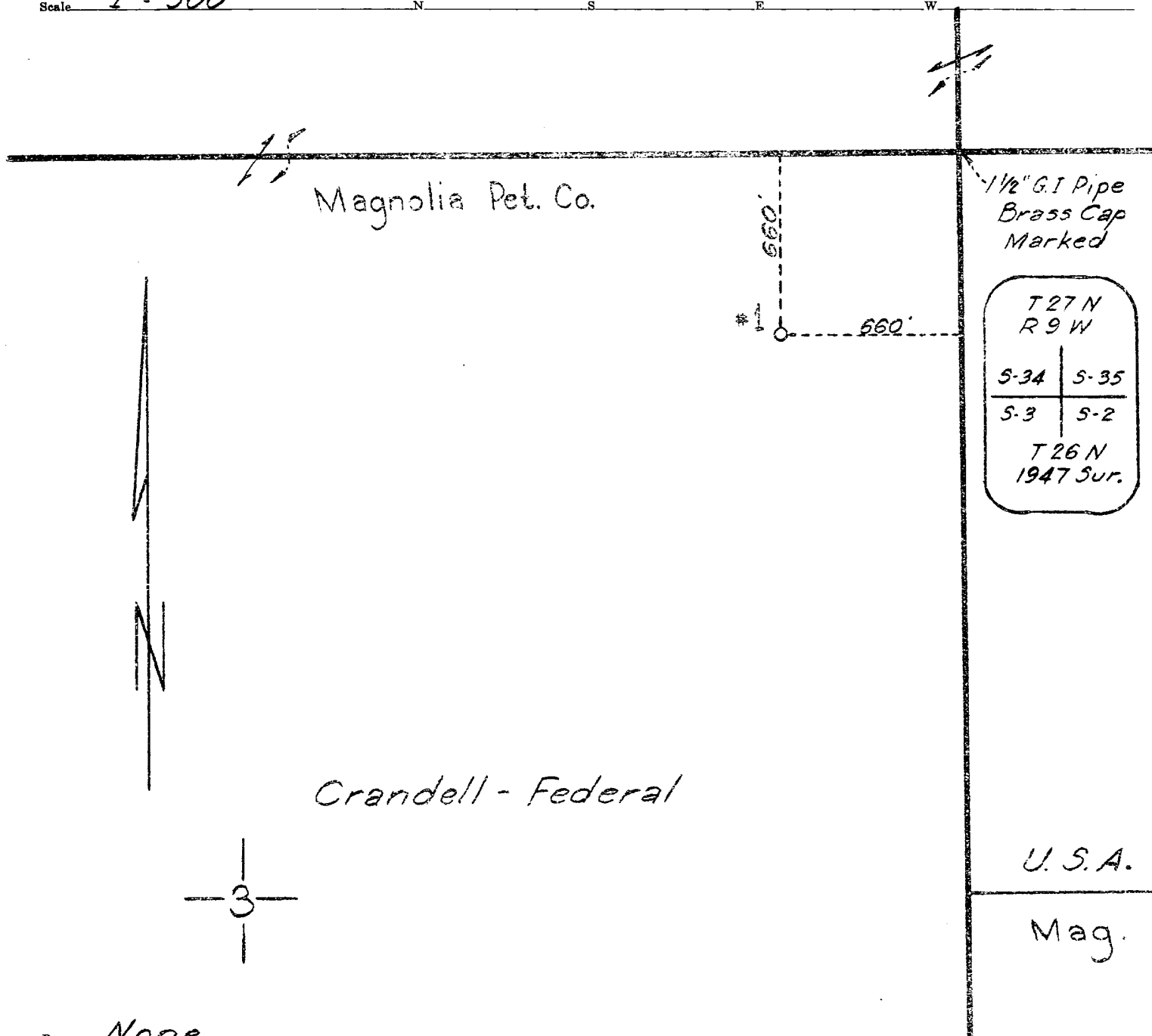

Form X-1313

Location made Nov. 12 th. 19 51Crandell - Federal Well No. 1Lea DistrictLease NM-1978-B acres 1601.64 Sec. 3, T 26 N, R 9 W { District
TownshipSan Juan County, New MexicoScale 1" = 500' N S E WReserve NoneSpecial instructions Permit depth - 8000 ft.Ground Elev. - 6394.0 ft.

Location changed on account of _____

Date work is commenced _____, 19 _____ Supt. _____

Location approved by _____ Plat made by K C Lawless

Magnolia Petroleum Company
PRODUCING DEPARTMENT

Location for Well No. _____

File No. _____