

SUBMIT IN TRIPLICATE*
(Other instructions on
reverse side)
RECEIVED
BLM

FORM APPROVED
OMB 1004-0136
Expires: February 25, 1995

UNITED STATES
DEPARTMENT OF THE INTERIOR
BUREAU OF LAND MANAGEMENT

APPLICATION FOR PERMIT TO DRILL, DEEPEN, OR PLUG BACK

1a. TYPE OF WORK DRILL <input checked="" type="checkbox"/> DEEPEN <input type="checkbox"/>		070 FARMINGTON, NM		5. LEASE DESIGNATION AND SERIAL NO. NO-G-9904-1346
1b. TYPE OF WELL OIL WELL <input type="checkbox"/> GAS WELL <input checked="" type="checkbox"/> OTHER <input type="checkbox"/>		SINGLE ZONE <input checked="" type="checkbox"/> MULTIPLE ZONE <input type="checkbox"/>		6. IF INDIAN, ALLOTTEE OR TRIBE NAME Navajo Allotted
2. NAME OF OPERATOR Coleman Oil and Gas Company				7. UNIT AGREEMENT NAME 25131
3. ADDRESS OF OPERATOR c/o Walsh Engineering, 7415 E. Main St. Farmington, NM 87402 (505)-327-4892				8. FARM OR LEASE NAME, WELL NO. Knicks #1
4. LOCATION OF WELL (Report location clearly and in accordance with any State requirements) At Surface 1060' FNL and 1110' FWL At proposed Prod. Zone				9. API WELL NO. 30-045-29933
14. DISTANCE IN MILES AND DIRECTION FROM NEAREST TOWN OR POST OFFICE* 15 miles south of Farmington, NM				10. FIELD AND POOL OR WILDCAT S. Gallegos Fruitland Sand - PC
15. DISTANCE FROM PROPOSED* LOCATION TO NEAREST PROPERTY OR LEASE LINE, FT. (Also to nearest drlg. unit line, if any) 1060'	16. NO. OF ACRES IN LEASE 160	17. NO. OF ACRES ASSIGNED TO THIS WELL 160		11. SEC., T., R., M., OR BLK. AND SURVEY OR AREA 10 Sec. 24, T26N, R12W
18. DISTANCE FROM PROPOSED LOCATION* TO NEAREST WELL, DRILLING, COMPLETED, OR APPLIED FOR ON THIS LEASE, FT. NA	19. PROPOSED DEPTH This action is subject to technical and procedural review pursuant to 43 CFR 3165.3 and appeal pursuant to 43 CFR 3165.4.	20. ROTARY OR CABLE TOOLS Rotary		12. COUNTY OR PARISH San Juan
21. ELEVATIONS (Show whether DF, RT, GR, etc.) 6082' GR	22. APPROX. DATE WORK WILL START* August 1999		13. STATE NM	
23. PROPOSED CASING AND CEMENTING PROGRAM				
SIZE OF HOLE	GRADE, SIZE OF CASING	WEIGHT PER FOOT	SETTING DEPTH	QUANTITY OF CEMENT
8-3/4"	7"	20#	120'	36 cu.ft. Cl "B" with 2% CaCl ₂
6-1/4"	4-1/2"	10.5#	1375'	227 cu.ft. "B" w/2% metasilicate and
				59 cu.ft. Cl "B" with 2% CaCl ₂

Coleman Oil and Gas Company proposes to drill a vertical well to develop the S. Gallegos Fruitland Sand - PC formation at the above described location in accordance with the attached drilling and surface use plans.

This location has been archaeologically surveyed by Moore Anthropological Research. Copies of their report have been submitted directly to your office.

This APD also is serving as an application to obtain BLM road and pipeline right-of-ways. This well will be accessed by CR 7120. The pipeline route is described on Plat #4.

IN ABOVE SPACE DESCRIBE PROPOSED PROGRAM : If proposal is to deepen or plug back, give data on present productive zone and proposed new productive zone. If proposal is to drill or deepen directionally, give pertinent data on subsurface locations and measured and true vertical depths. Give blowout preventer program, if any.

SIGNED Paul C. Thompson TITLE Paul Thompson, Agent DATE 5/25/99

(This space for Federal or State office use)

PERMIT NO.

APPROVAL DATE

Application approval does not warrant or certify that the applicant holds legal or equitable title to those rights in the subject lease which would entitle the applicant to conduct operations thereon.

CONDITIONS OF APPROVAL, IF ANY:

APPROVED BY

TITLE

DATE

12/1/99

*See Instructions On Reverse Side

Title 18 U.S.C. Section 1001, makes it a crime for any person knowingly and willfully to make to any department or agency of the United States any false, fictitious or fraudulent statements or representations as to any matter within its jurisdiction.

NMOC

District I
PO Box 1980, Hobbs, NM 88241-1980

District II
PO Drawer DD, Artesia, NM 88211-0719

District III
1000 Rio Brazos Rd., Aztec, NM 87410

District IV
PO Box 2088, Santa Fe, NM 87504-2088

State of New Mexico
Energy, Minerals & Natural Resources Department

OIL CONSERVATION DIVISION
PO Box 2088
Santa Fe, NM 87504-2088

Form C-102
Revised February 21, 1994
Instructions on back
Submit to Appropriate District Office
State Lease - 4 Copies
Fee Lease - 3 Copies

RECEIVED
BLM

☐ AMENDED REPORT
99 MAY 27 AM 7:54

WELL LOCATION AND ACREAGE DEDICATION, NM

*API Number 30-045-29933		*Pool Code 77310	*Pool Name SOUTH GALLEGOS FRUITLAND SAND-PICTURED CLIFFS	
*Property Code 25131	*Property Name KNICKS			*Well Number 1
*GRID No. 004838	*Operator Name COLEMAN OIL & GAS, INC.			*Elevation 6082'

10 Surface Location

UL or lot no.	Section	Township	Range	Lot Idn	Feet from the	North/South line	Feet from the	East/West line	County
0	24	26N	12W		1060	NORTH	1110	WEST	SAN JUAN

11 Bottom Hole Location If Different From Surface

UL or lot no.	Section	Township	Range	Lot Idn	Feet from the	North/South line	Feet from the	East/West line	County
12 Dedicated Acres 160		13 Joint or Infill N		14 Consolidation Code		15 Order No.			

NO ALLOWABLE WILL BE ASSIGNED TO THIS COMPLETION UNTIL ALL INTERESTS HAVE BEEN CONSOLIDATED
OR A NON-STANDARD UNIT HAS BEEN APPROVED BY THE DIVISION

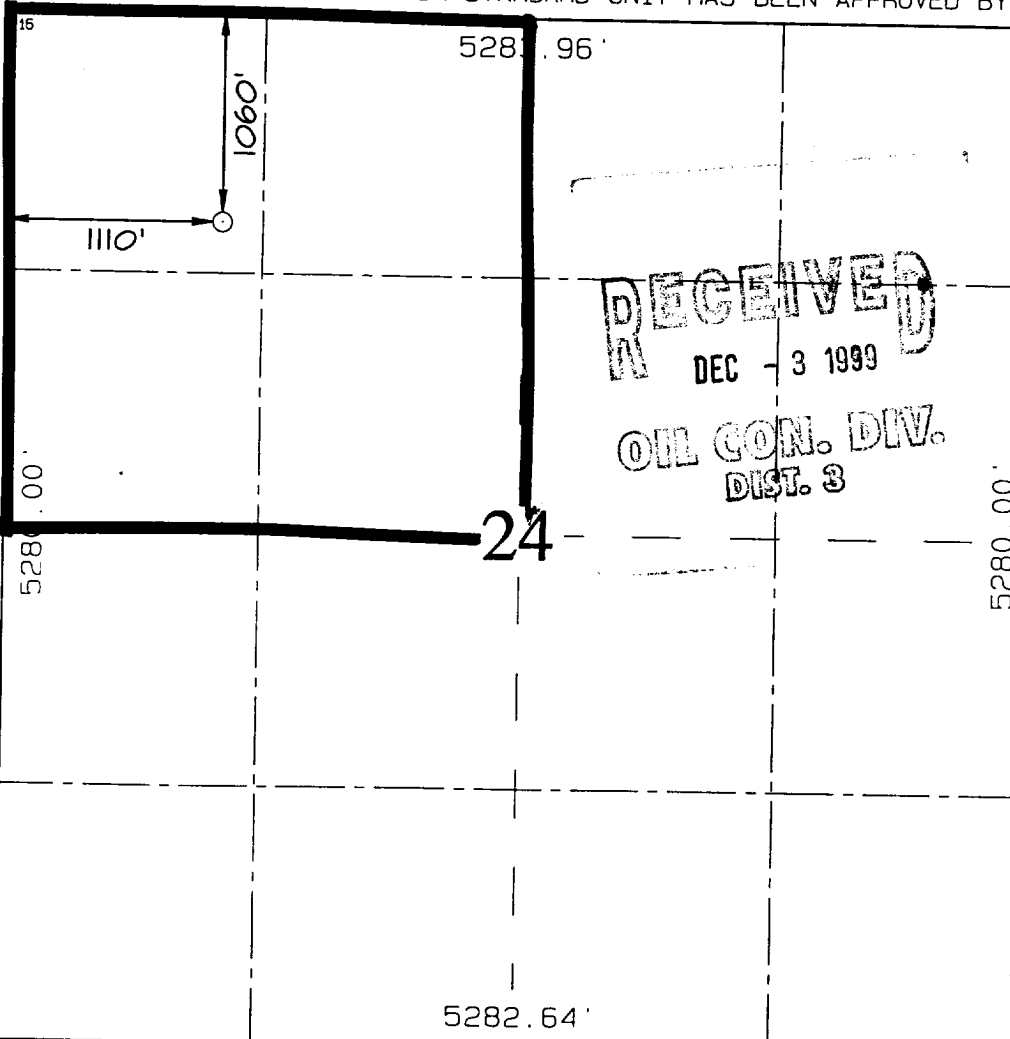
	<p>17 OPERATOR CERTIFICATION</p> <p>I hereby certify that the information contained herein is true and complete to the best of my knowledge and belief.</p> <p><i>Paul C. Thompson</i> Signature</p> <p>Paul C. Thompson Printed Name</p> <p>Agent Title</p> <p>5-25-99 Date</p>	
	<p>18 SURVEYOR CERTIFICATION</p> <p>I hereby certify that the well location shown on this plat was plotted from field notes of actual surveys made by me or under my supervision, and that the same is true and correct to the best of my belief.</p> <p>MAY 6, 1999 Date of Survey</p> <p>Signature and Seal of Professional Surveyor</p> <p>NEALE C. EDWARDS NEW MEXICO 6857 Professional Surveyor</p> <p>Certificate Number 6857</p>	

BOP STACK ARRANGEMENT

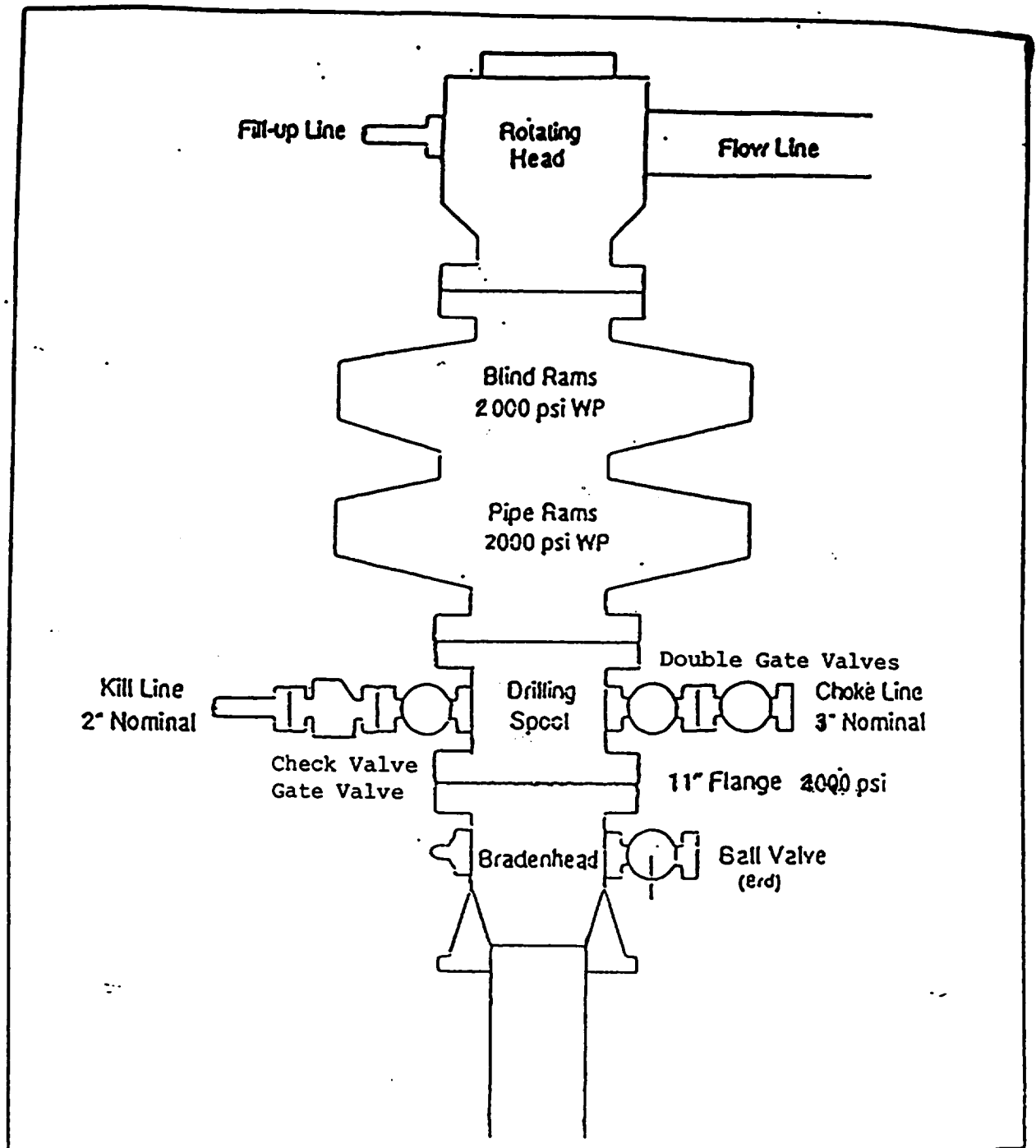

All ram type preventers and related equipment will be hydraulically tested at nipple-up and after any use under pressure to 1500 psi. The blind rams will be hydraulically activated and checked for operational readiness each time pipe is pulled out of the hole. All checks of the BOP stack and equipment will be noted on the daily drilling report. The BOP equipment will include a kelly cock with handle, floor safety valve with change overs for each tool joint in the string, and choke manifold all rated to 2000 psi.

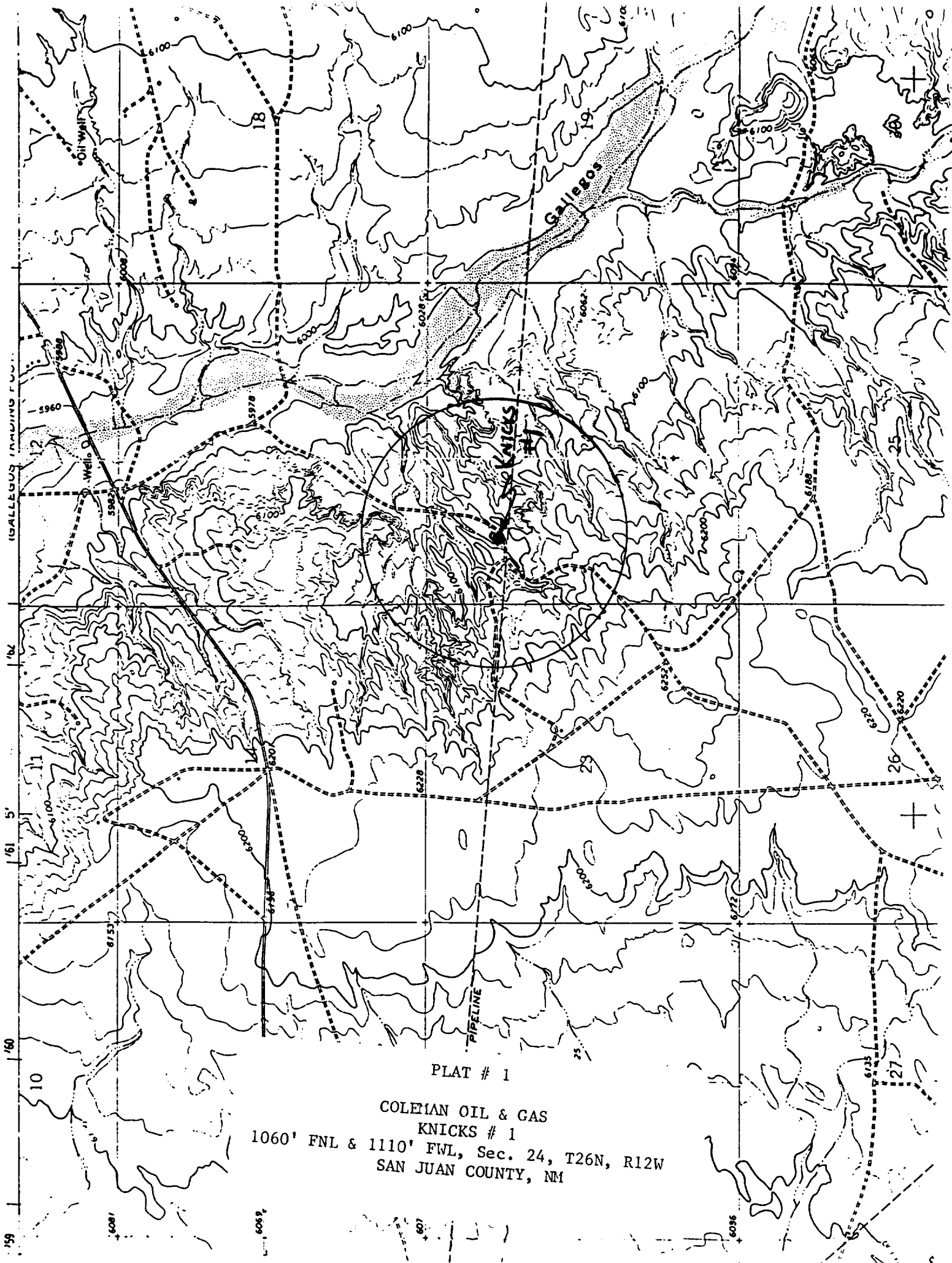

PLAT # 1

COLEMAN OIL & GAS
KNICKS # 1
1060' FNL & 1110' FWL, Sec. 24, T26N, R12W
SAN JUAN COUNTY, NM