

UNITED STATES
DEPARTMENT OF THE INTERIOR
BUREAU OF LAND MANAGEMENT

SUBMIT IN TRIPLICATE*
(Other instructions on
reverse side)

FORM APPROVED
OMB 1004-0136
Expires: February 25, 1995

APPLICATION FOR PERMIT TO DRILL, DEEPEN, OR PLUG BACK

1a. TYPE OF WORK DRILL <input checked="" type="checkbox"/> DEEPEN <input type="checkbox"/>		5. LEASE DESIGNATION AND SERIAL NO. NMNM61	
1b. TYPE OF WELL OIL WELL <input type="checkbox"/> GAS WELL <input checked="" type="checkbox"/> OTHER <input type="checkbox"/> SINGLE ZONE <input checked="" type="checkbox"/> MULTIPLE ZONE <input type="checkbox"/>		6. IF INDIAN, ALLOTTEE OR TRIBE NAME	
2. NAME OF OPERATOR Pendragon Energy Partners		7. UNIT AGREEMENT NAME 24848	
3. ADDRESS OF OPERATOR c/o Walsh Engineering, 7415 E. Main St. Farmington, NM 87402 (505) 327-4892		8. FARM OR LEASE NAME, WELL NO. Cowsaround 36 #13R	
4. LOCATION OF WELL (Report location clearly and in accordance with any State requirements. *) At Surface 1545' FSL and 790' FWL At proposed Prod. Zone Same		9. API WELL NO. 30-045-30080	
14. DISTANCE IN MILES AND DIRECTION FROM NEAREST TOWN OR POST OFFICE* 20 miles south of Farmington, NM		10. FIELD AND POOL OR WILDCAT Basin Fruitland Coal	
15. DISTANCE FROM PROPOSED* LOCATION TO NEAREST PROPERTY OR LEASE LINE, FT. (Also to nearest drlg. unit line, if any) 790'		11. SEC., T., R., M., OR BLK. AND SURVEY OR AREA Sec. 36, T26N, R12W	
16. NO. OF ACRES IN LEASE 640		12. COUNTY OR PARISH San Juan	
17. NO. OF ACRES ASSIGNED TO THIS WELL W/ 320		13. STATE NM	
18. DISTANCE FROM PROPOSED LOCATION* TO NEAREST WELL, DRILLING, COMPLETED, OR APPLIED FOR ON THIS LEASE, FT. 2500'		19. PROPOSED DEPTH 1375	
20. ROTARY OR CABLE TOOLS Rotary		21. APPROX. DATE WORK WILL START* March 2000	
22. ELEVATIONS (Show whether DF, RT, GR, etc.) 6288' GR		23. PROPOSED CASING AND CEMENTING PROGRAM	

SIZE OF HOLE	GRADE, SIZE OF CASING	WEIGHT PER FOOT	SETTING DEPTH	QUANTITY OF CEMENT
8-3/4"	7"	20#	120'	30sx (36 cu.ft.) to surface
6-1/4"	4-1/2"	10.5#	1375	59 cu.ft. Cl "B" and 227 cu.ft. Cl "B"

This action is subject to technical and procedural review pursuant to 43 CFR 3165.3 and appeal pursuant to 43 CFR 3165.4.

with 2% metasilicate

Pendragon Energy Partners proposes to drill a vertical well to develop the Basin Fruitland Coal formation at the above described location in accordance with the attached drilling and surface use plans.

Approximately 800' of new access road will be required for this well. The road will cross the W/2 SW/4 where it connects with CR 7125. The pipe line ROW will be 20' wide by 98' long and is described on Plat #4.

The surface is Navajo Tribal Trust Lands

DRILLING OPERATIONS AUTHORIZED ARE
SUBJECT TO COMPLIANCE WITH ATTACHED
"GENERAL REQUIREMENTS"

IN ABOVE SPACE DESCRIBE PROPOSED PROGRAM : If proposal is to deepen or plug back, give data on present productive zone and proposed new productive zone. If proposal is to drill or deepen directionally, give pertinent data on subsurface locations and measured and true vertical depths. Give blowout preventer program, if any.

24. SIGNED Paul Thompson TITLE Paul Thompson, Agent DATE 12/9/99

(This space for Federal or State office use)

PERMIT NO. _____ APPROVAL DATE _____

Application approval does not warrant or certify that the applicant holds legal or equitable title to those rights in the subject lease which would entitle the applicant to conduct operations thereon.

CONDITIONS OF APPROVAL, IF ANY:

APPROVED BY /s/ Charlie Beecham TITLE _____ DATE APR - 6 2000

*See Instructions On Reverse Side

Title 18 U.S.C. Section 1001, makes it a crime for any person knowingly and willfully to make to any department or agency of the United States any false, fictitious or fraudulent statements or representations as to any matter within its jurisdiction.

PAUTA of #13
alse

NMOC

District I
PO Box 1980, Hobbs, NM 88241-1980

District II
PO Drawer DD, Artesia, NM 88211-0719

District III
1000 Rio Brazos Rd., Aztec, NM 87410

District IV
PO Box 2088, Santa Fe, NM 87504-2088

State of New Mexico
Energy, Minerals & Natural Resources Department

OIL CONSERVATION DIVISION
PO Box 2088
Santa Fe, NM 87504-2088

Form C-102
Revised February 21, 1994
Instructions on back
Submit to Appropriate District Office
State Lease - 4 Copies
Fee Lease - 3 Copies

5280 790 PM 1:25

☐ AMENDED REPORT

WELL LOCATION AND ACREAGE DEDICATION PLAT

*API Number 30-045-30080		*Pool Code 71629	*Pool Name BASIN FRUITLAND COAL
*Property Code 24848	*Property Name COWSAROUND 36		*Well Number 13R
*GRID No. 145295	*Operator Name PENDRAGON ENERGY PARTNERS		*Elevation 6288'

¹⁰ Surface Location

UL or lot no.	Section	Township	Range	Lot Idn	Feet from the	North/South line	Feet from the	East/West line	County
L	36	26N	12W		1545	SOUTH	790	WEST	SAN JUAN

¹¹ Bottom Hole Location If Different From Surface

UL or lot no.	Section	Township	Range	Lot Idn	Feet from the	North/South line	Feet from the	East/West line	County
¹² Dedicated Acres 320		¹³ Joint or Infill N		¹⁴ Consolidation Code		¹⁵ Order No.			

NO ALLOWABLE WILL BE ASSIGNED TO THIS COMPLETION UNTIL ALL INTERESTS HAVE BEEN CONSOLIDATED
OR A NON-STANDARD UNIT HAS BEEN APPROVED BY THE DIVISION

	<p>¹⁷ OPERATOR CERTIFICATION I hereby certify that the information contained herein is true and complete to the best of my knowledge and belief</p> <p><i>Paul C. Thompson</i> Signature Paul C. Thompson Printed Name Agent Title 12/9/99 Date</p>
	<p>¹⁸ SURVEYOR CERTIFICATION I hereby certify that the well location shown on this plat was plotted from field notes of actual surveys made by me or under my supervision, and that the same is true and correct to the best of my belief.</p> <p>SEPTEMBER 7, 1999 Date of Survey Signature and Seal  Certificate No. 6857</p>

EXHIBIT 1

BOP STACK ARRANGEMENT



All ram type preventers and related equipment will be hydraulically tested at nipple-up and after any use under pressure to 1500 psi. The blind rams will be hydraulically activated and checked for operational readiness each time pipe is pulled out of the hole. All checks of the BOP stack and equipment will be noted on the daily drilling report. The BOP equipment will include a kill cock with handle, floor safety valve with change overs for each tool joint in the string, and choke manifold all rated to 2000 psi.

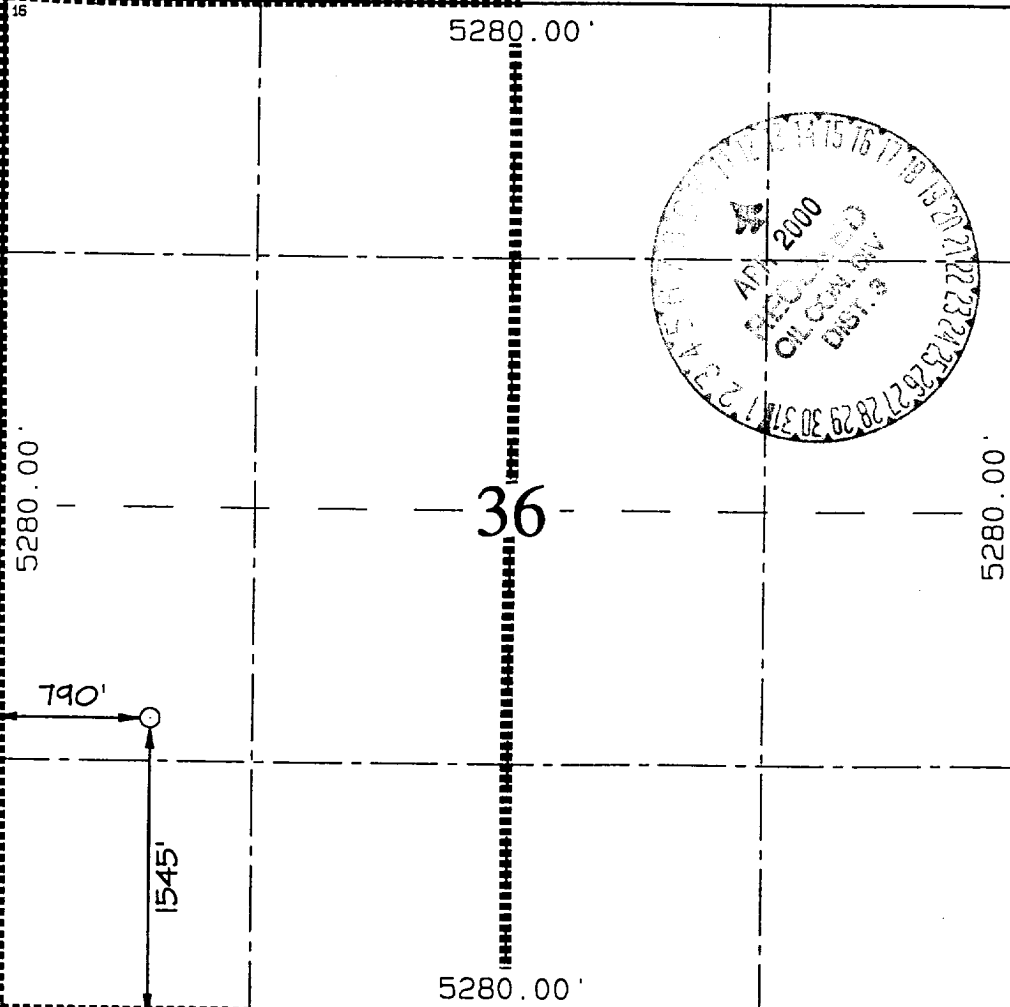
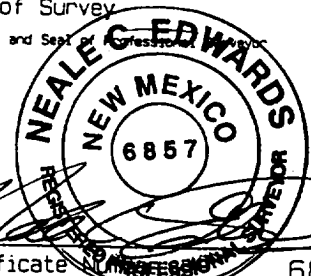
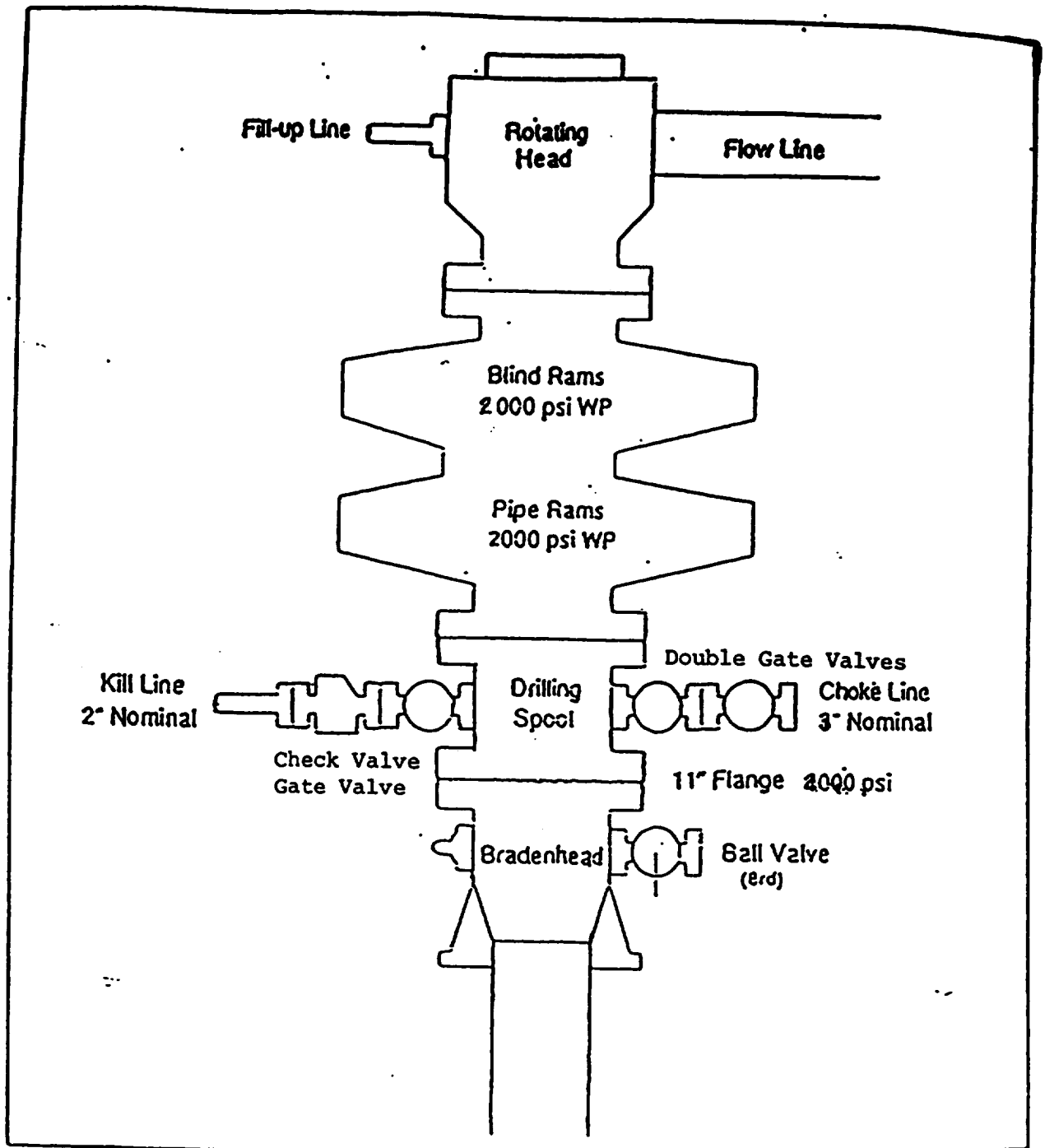
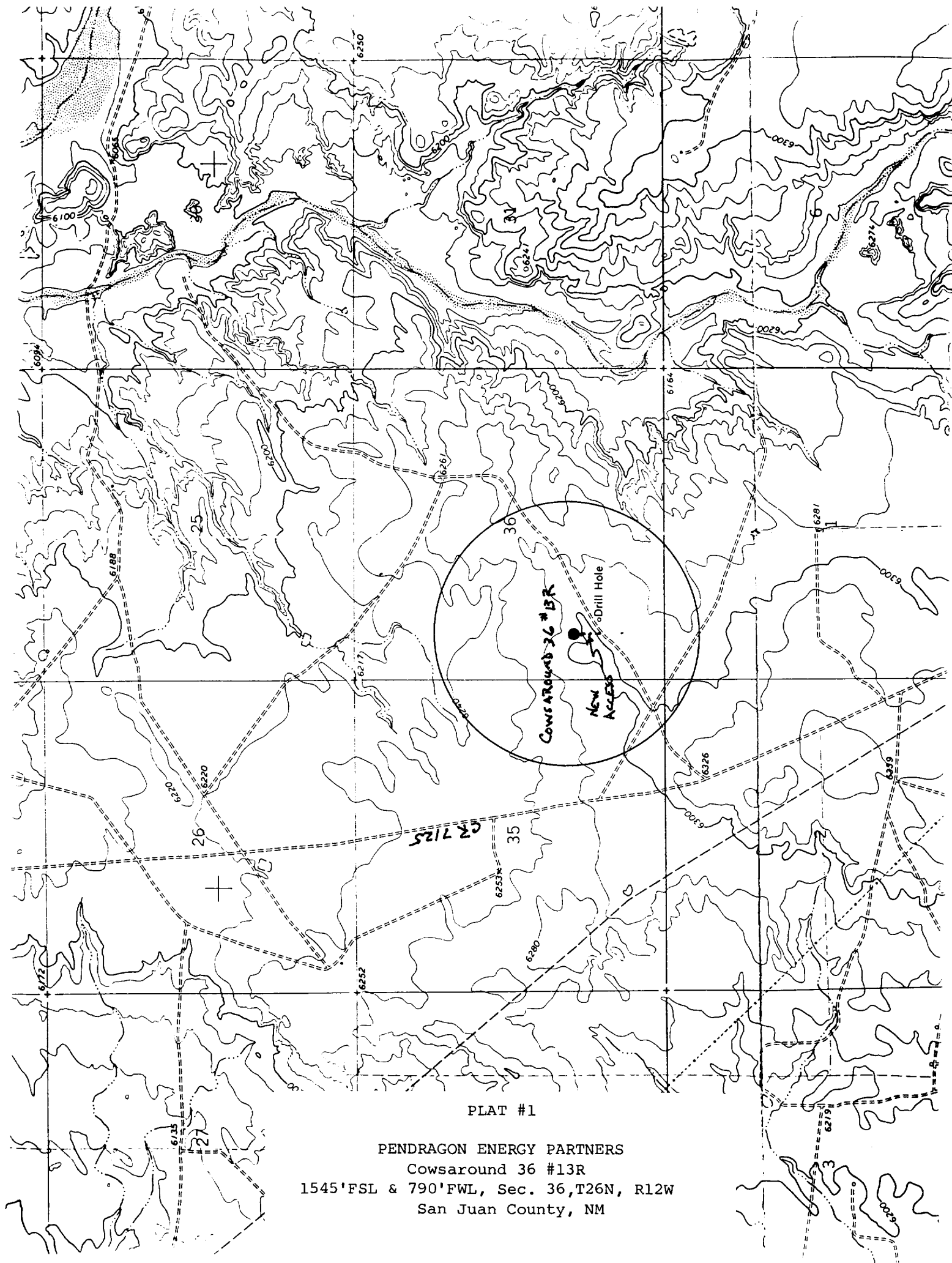

PLAT #1

PENDRAGON ENERGY PARTNERS
Cowsaround 36 #13R
1545'FSL & 790'FWL, Sec. 36,T26N, R12W
San Juan County, NM